

The Georgian

The Adam

1 BEDROOM+DEN, 1 BATH

601 SQ.FT. (INTERIOR) + 49 SQ.FT. (BALCONY)

Suites 507, 607

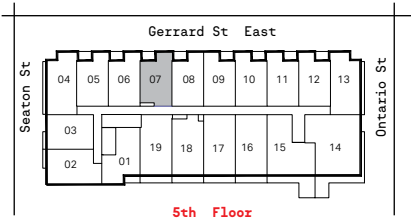
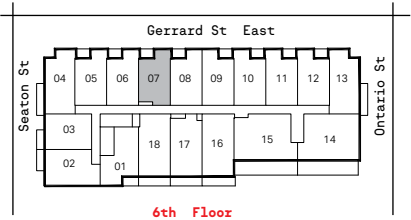

Floor plan and specifications apply to architectural plan 1B+D - A. All illustrations are artist's concept. Specifications, layouts and materials are subject to change without notice. All measurements and dimensions are approximate only and not guaranteed to be exact or to scale. Dimensions may vary with actual construction and according to elevation. These floorplans and room dimensions apply to the featured unit of this model type. Window size and location may vary. Tile patterns may vary. Plan may be built as the mirror image. Bulkheads required for mechanical purposes have not been indicated. Outdoor area will vary depending on the suite location within the building. Any reference or depictions, if any, to furniture, appliances, or other related items and equipment are conceptual in nature and not included in the unit unless otherwise provided for in the agreement of purchase and sale. Nothing herein shall be relied upon as a representation or warranty, collateral agreement, or condition, express or implied, of the final plans and specifications for the project, as the final plans and specifications are subject to the final review and approval of any applicable governmental authority, the developer and its consultants and engineers. E. & O.E. January 2022 – Stafford Homes

The Georgian

The Anderson

1 BEDROOM+DEN, 1 BATH

614 SQ.FT. (INTERIOR) + 49 SQ.FT. (BALCONY)

Suites 508, 608

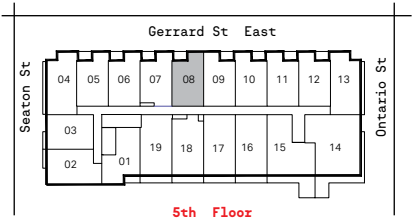
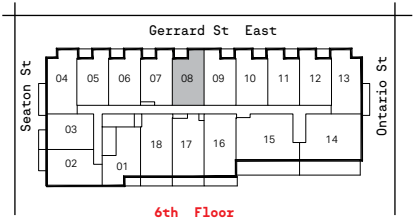
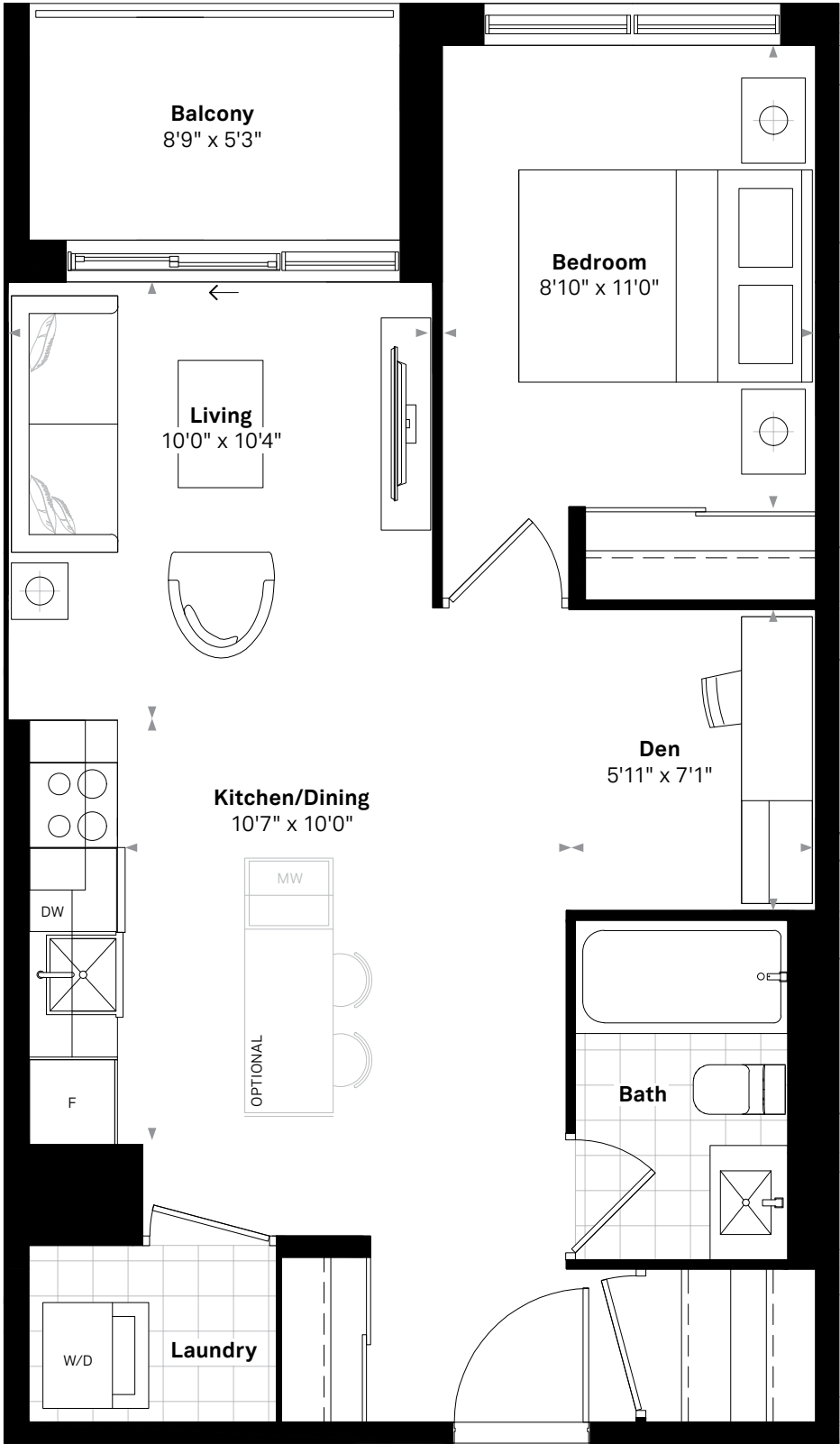

Floor plan and specifications apply to architectural plan 1B+D - J. All illustrations are artist's concept. Specifications, layouts and materials are subject to change without notice. All measurements and dimensions are approximate only and not guaranteed to be exact or to scale. Dimensions may vary with actual construction and according to elevation. These floorplans and room dimensions apply to the featured unit of this model type. Window size and location may vary. Tile patterns may vary. Plan may be built as the mirror image. Bulkheads required for mechanical purposes have not been indicated. Outdoor area will vary depending on the suite location within the building. Any reference or depictions, if any, to furniture, appliances, or other related items and equipment are conceptual in nature and not included in the unit unless otherwise provided for in the agreement of purchase and sale. Nothing herein shall be relied upon as a representation or warranty, collateral agreement, or condition, express or implied, of the final plans and specifications for the project, as the final plans and specifications are subject to the final review and approval of any applicable governmental authority, the developer and its consultants and engineers. E. & O.E. January 2022 – Stafford Homes

The Georgian

The Arnold

1 BEDROOM+DEN, 1 BATH

614 SQ.FT. (INTERIOR) + 49 SQ.FT. (BALCONY)

Suites 509, 609

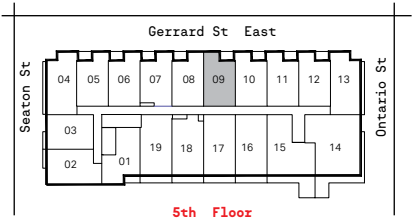
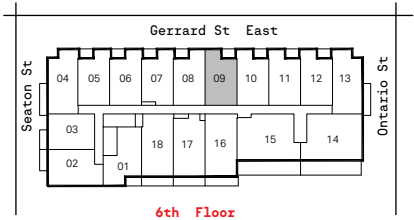
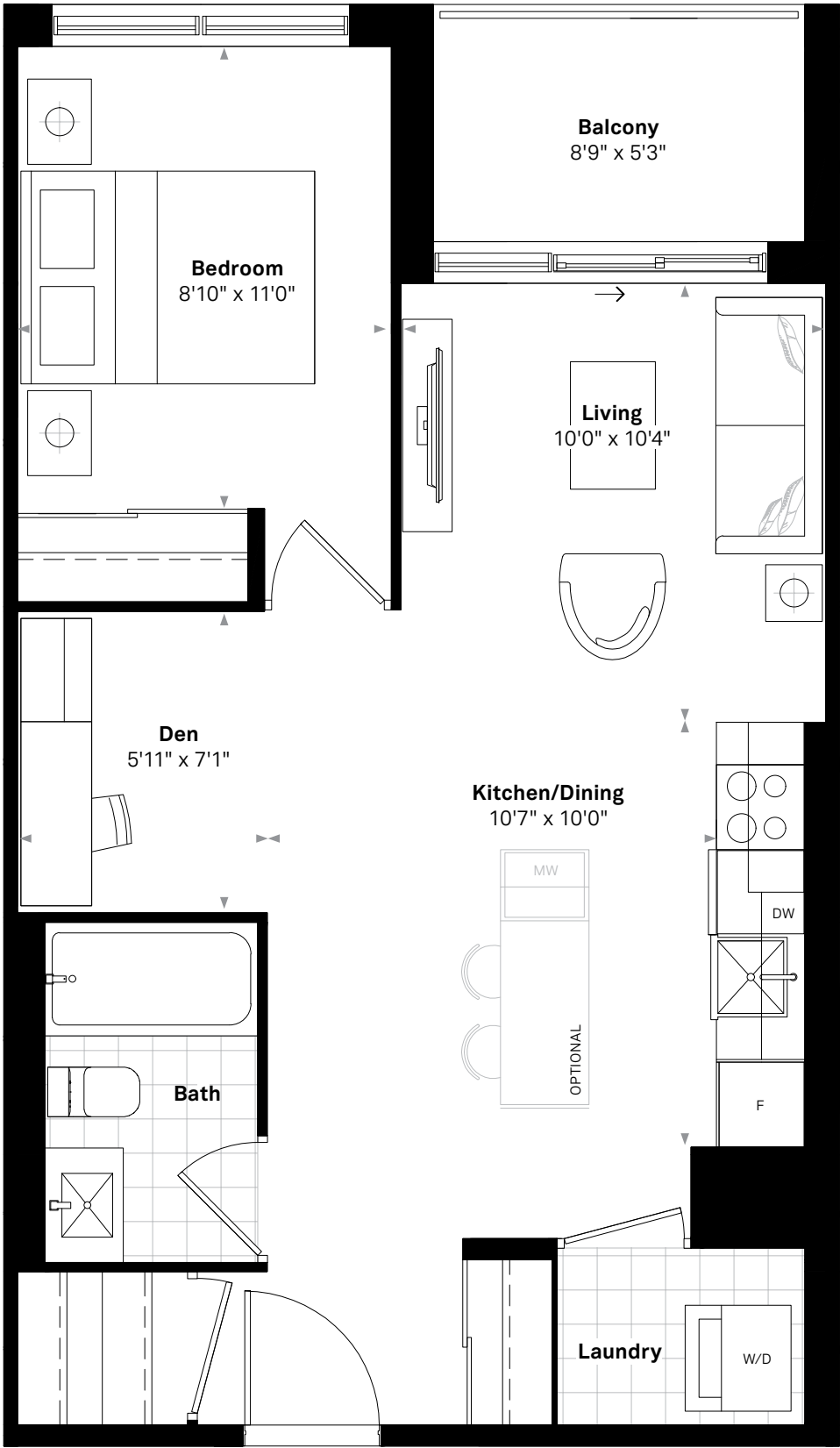

Floor plan and specifications apply to architectural plan 1B+D - K. All illustrations are artist's concept. Specifications, layouts and materials are subject to change without notice. All measurements and dimensions are approximate only and not guaranteed to be exact or to scale. Dimensions may vary with actual construction and according to elevation. These floorplans and room dimensions apply to the featured unit of this model type. Window size and location may vary. Tile patterns may vary. Plan may be built as the mirror image. Bulkheads required for mechanical purposes have not been indicated. Outdoor area will vary depending on the suite location within the building. Any reference or depictions, if any, to furniture, appliances, or other related items and equipment are conceptual in nature and not included in the unit unless otherwise provided for in the agreement of purchase and sale. Nothing herein shall be relied upon as a representation or warranty, collateral agreement, or condition, express or implied, of the final plans and specifications for the project, as the final plans and specifications are subject to the final review and approval of any applicable governmental authority, the developer and its consultants and engineers. E. & O.E. January 2022 – Stafford Homes

The Georgian

The Austen

1 BEDROOM+DEN, 1 BATH

619 SQ.FT. (INTERIOR) + 49 SQ.FT. (BALCONY)

Suites 505, 506, 605, 606

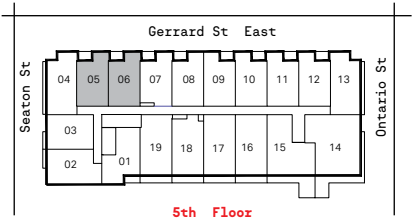
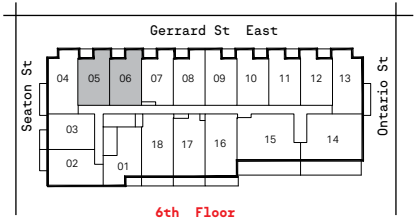
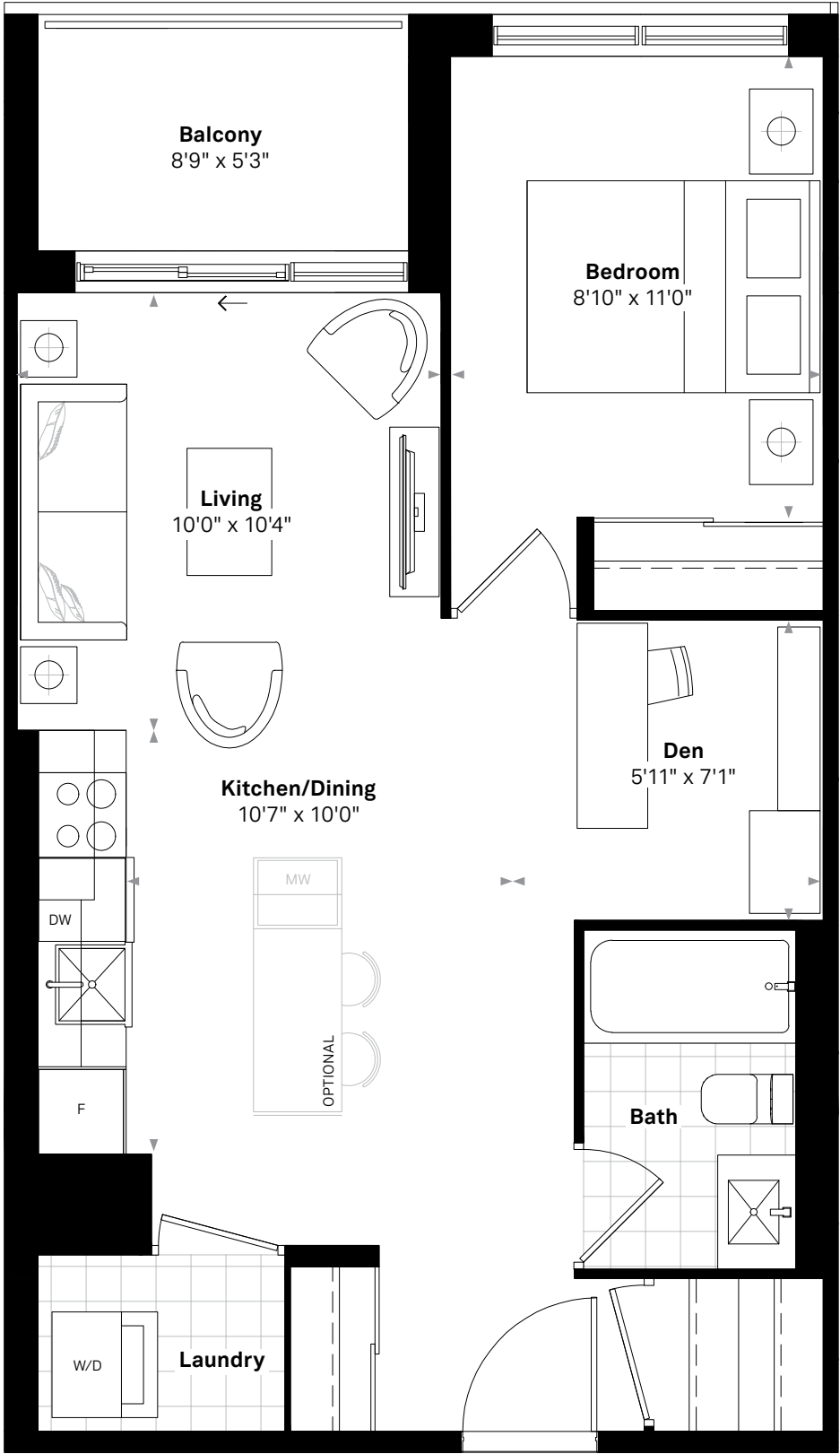

Floor plan and specifications apply to architectural plan 1B+D - B. All illustrations are artist's concept. Specifications, layouts and materials are subject to change without notice. All measurements and dimensions are approximate only and not guaranteed to be exact or to scale. Dimensions may vary with actual construction and according to elevation. These floorplans and room dimensions apply to the featured unit of this model type. Window size and location may vary. Tile patterns may vary. Plan may be built as the mirror image. Bulkheads required for mechanical purposes have not been indicated. Outdoor area will vary depending on the suite location within the building. Any reference or depictions, if any, to furniture, appliances, or other related items and equipment are conceptual in nature and not included in the unit unless otherwise provided for in the agreement of purchase and sale. Nothing herein shall be relied upon as a representation or warranty, collateral agreement, or condition, express or implied, of the final plans and specifications for the project, as the final plans and specifications are subject to the final review and approval of any applicable governmental authority, the developer and its consultants and engineers. E. & O.E. January 2022 – Stafford Homes

The Georgian

The Barnett

1 BEDROOM+DEN, 1 BATH

619 SQ.FT. (INTERIOR) + 49 SQ.FT. (BALCONY)

Suites 510, 511, 512, 610, 611, 612

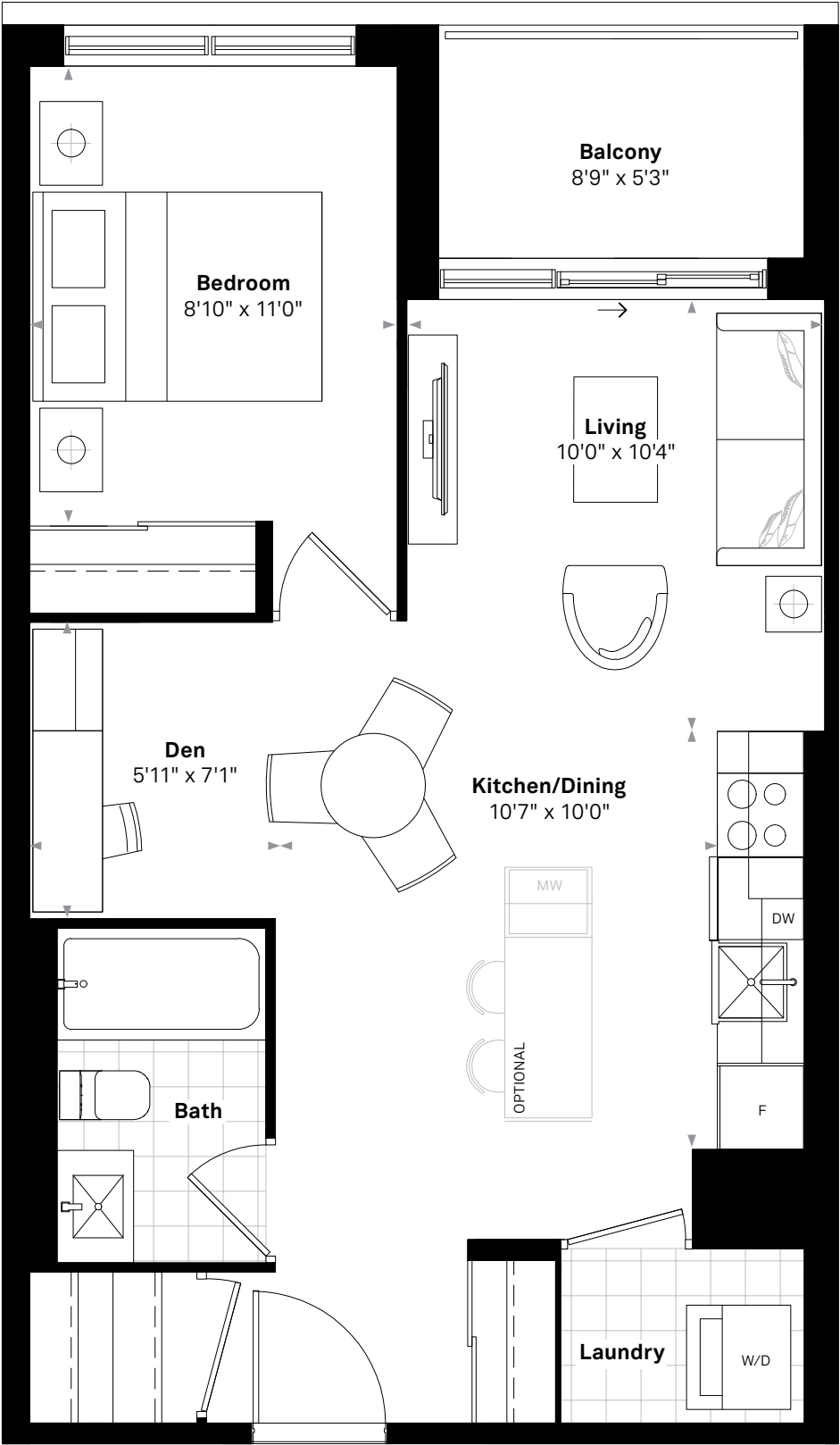

Floor plan and specifications apply to architectural plan 1B+D - F. All illustrations are artist's concept. Specifications, layouts and materials are subject to change without notice. All measurements and dimensions are approximate only and not guaranteed to be exact or to scale. Dimensions may vary with actual construction and according to elevation. These floorplans and room dimensions apply to the featured unit of this model type. Window size and location may vary. Tile patterns may vary. Plan may be built as the mirror image. Bulkheads required for mechanical purposes have not been indicated. Outdoor area will vary depending on the suite location within the building. Any reference or depictions, if any, to furniture, appliances, or other related items and equipment are conceptual in nature and not included in the unit unless otherwise provided for in the agreement of purchase and sale. Nothing herein shall be relied upon as a representation or warranty, collateral agreement, or condition, express or implied, of the final plans and specifications for the project, as the final plans and specifications are subject to the final review and approval of any applicable governmental authority, the developer and its consultants and engineers. E. & O.E. January 2022 – Stafford Homes

The Georgian

The Beethoven

1 BEDROOM+DEN, 1 BATH

623 SQ.FT. (INTERIOR) + 25 SQ.FT. (TERRACE)

Suites 503, 603

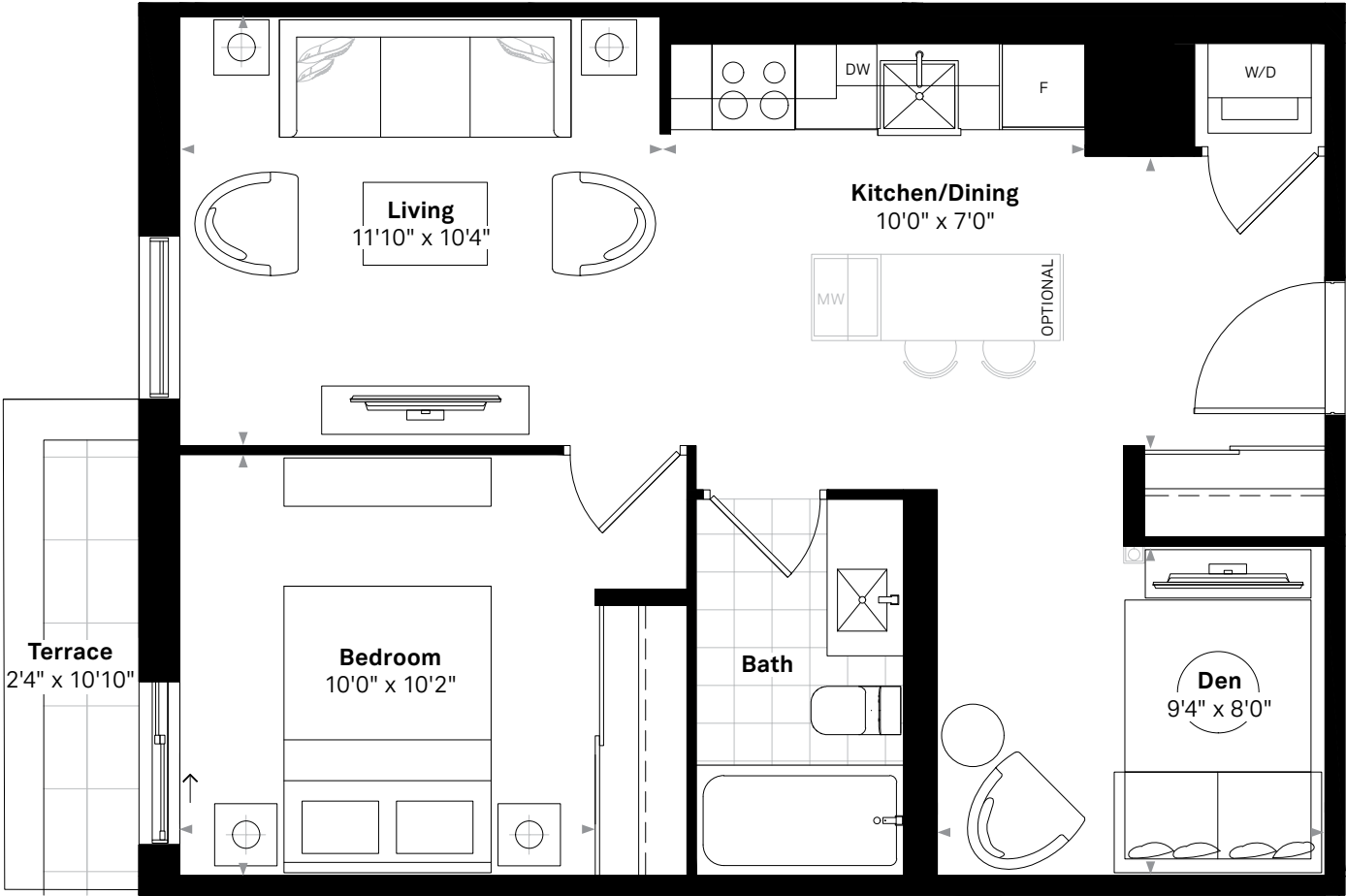

Suite 503

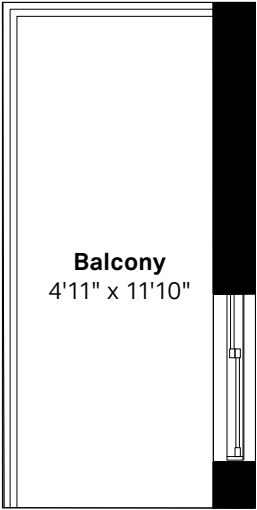

58 SQ.FT. (BALCONY)

Suite 603

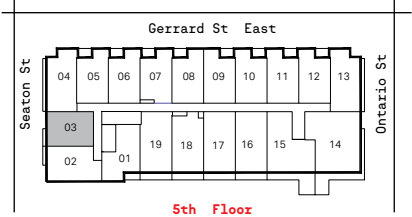
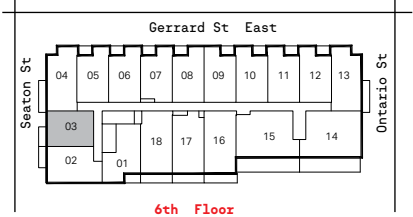

Floor plan and specifications apply to architectural plan 1B+D - N. All illustrations are artist's concept. Specifications, layouts and materials are subject to change without notice. All measurements and dimensions are approximate only and not guaranteed to be exact or to scale. Dimensions may vary with actual construction and according to elevation. These floorplans and room dimensions apply to the featured unit of this model type. Window size and location may vary. Tile patterns may vary. Plan may be built as the mirror image. Bulkheads required for mechanical purposes have not been indicated. Outdoor area will vary depending on the suite location within the building. Any reference or depictions, if any, to furniture, appliances, or other related items and equipment are conceptual in nature and not included in the unit unless otherwise provided for in the agreement of purchase and sale. Nothing herein shall be relied upon as a representation or warranty, collateral agreement, or condition, express or implied, of the final plans and specifications for the project, as the final plans and specifications are subject to the final review and approval of any applicable governmental authority, the developer and its consultants and engineers. E. & O.E. January 2022 – Stafford Homes

The Georgian

The Bell

1 BEDROOM+DEN, 1 BATH

638 SQ.FT. (INTERIOR) + 46 SQ.FT. (TERRACE)

Suites 501, 601

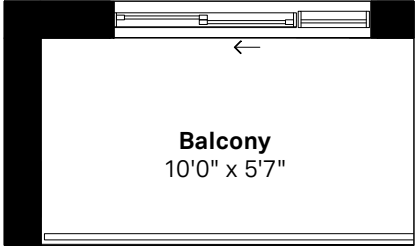
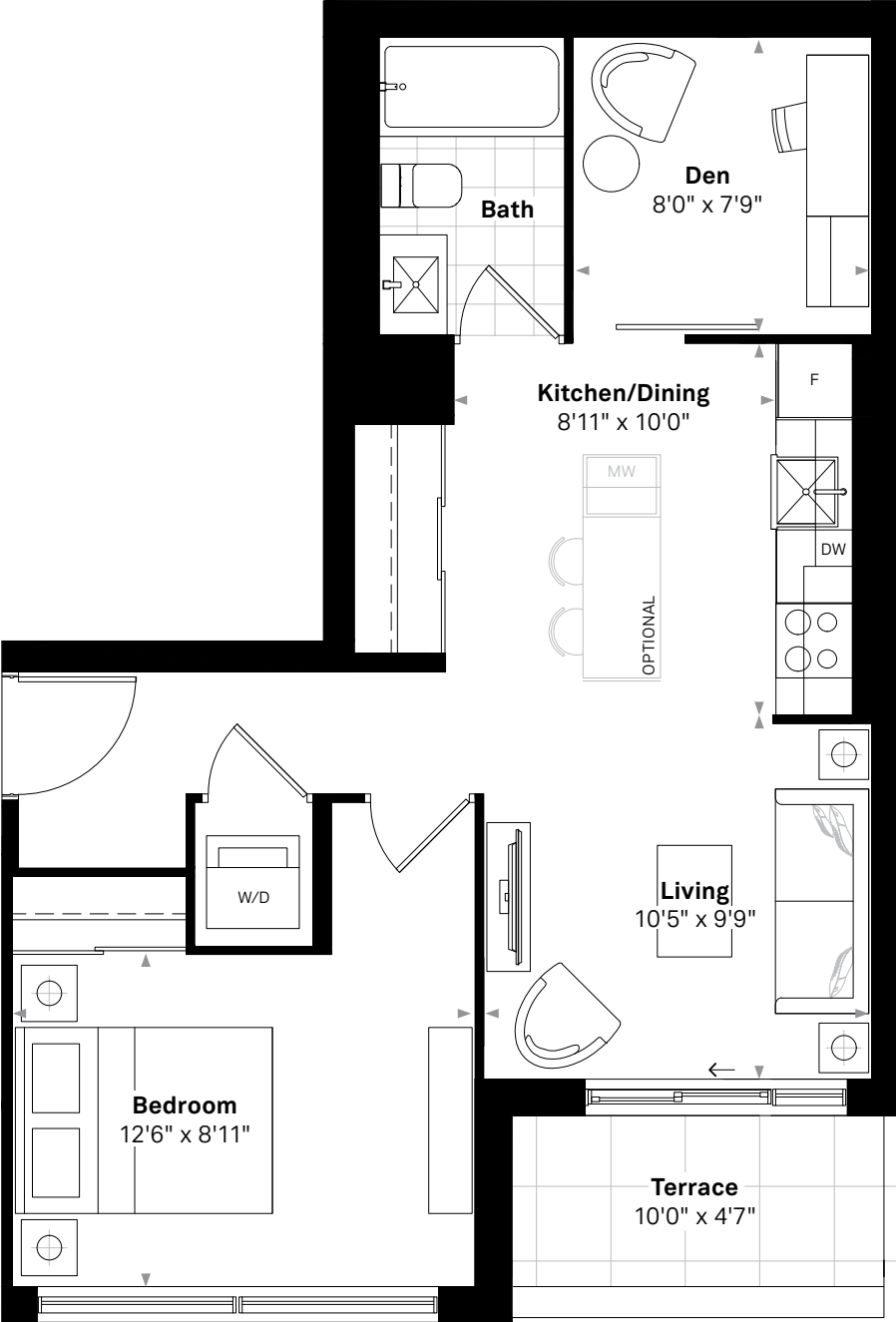

Suite 501

56 SQ.FT. (BALCONY)
Suite 601

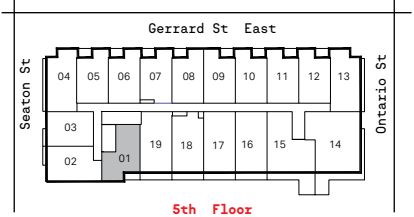
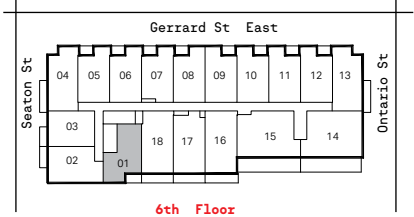

Floor plan and specifications apply to architectural plan 1B+D - I. All illustrations are artist's concept. Specifications, layouts and materials are subject to change without notice. All measurements and dimensions are approximate only and not guaranteed to be exact or to scale. Dimensions may vary with actual construction and according to elevation. These floorplans and room dimensions apply to the featured unit of this model type. Window size and location may vary. Tile patterns may vary. Plan may be built as the mirror image. Bulkheads required for mechanical purposes have not been indicated. Outdoor area will vary depending on the suite location within the building. Any reference or depictions, if any, to furniture, appliances, or other related items and equipment are conceptual in nature and not included in the unit unless otherwise provided for in the agreement of purchase and sale. Nothing herein shall be relied upon as a representation or warranty, collateral agreement, or condition, express or implied, of the final plans and specifications for the project, as the final plans and specifications are subject to the final review and approval of any applicable governmental authority, the developer and its consultants and engineers. E. & O.E. January 2022 – Stafford Homes

The Georgian

The Bennett (BF)

1 BEDROOM+DEN, 1 BATH

640 SQ.FT. (INTERIOR) + 34 SQ.FT. (BALCONY)

Suite 414

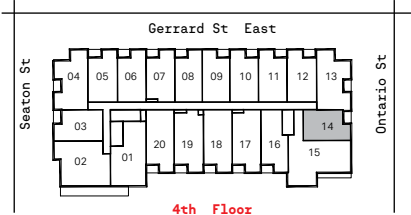
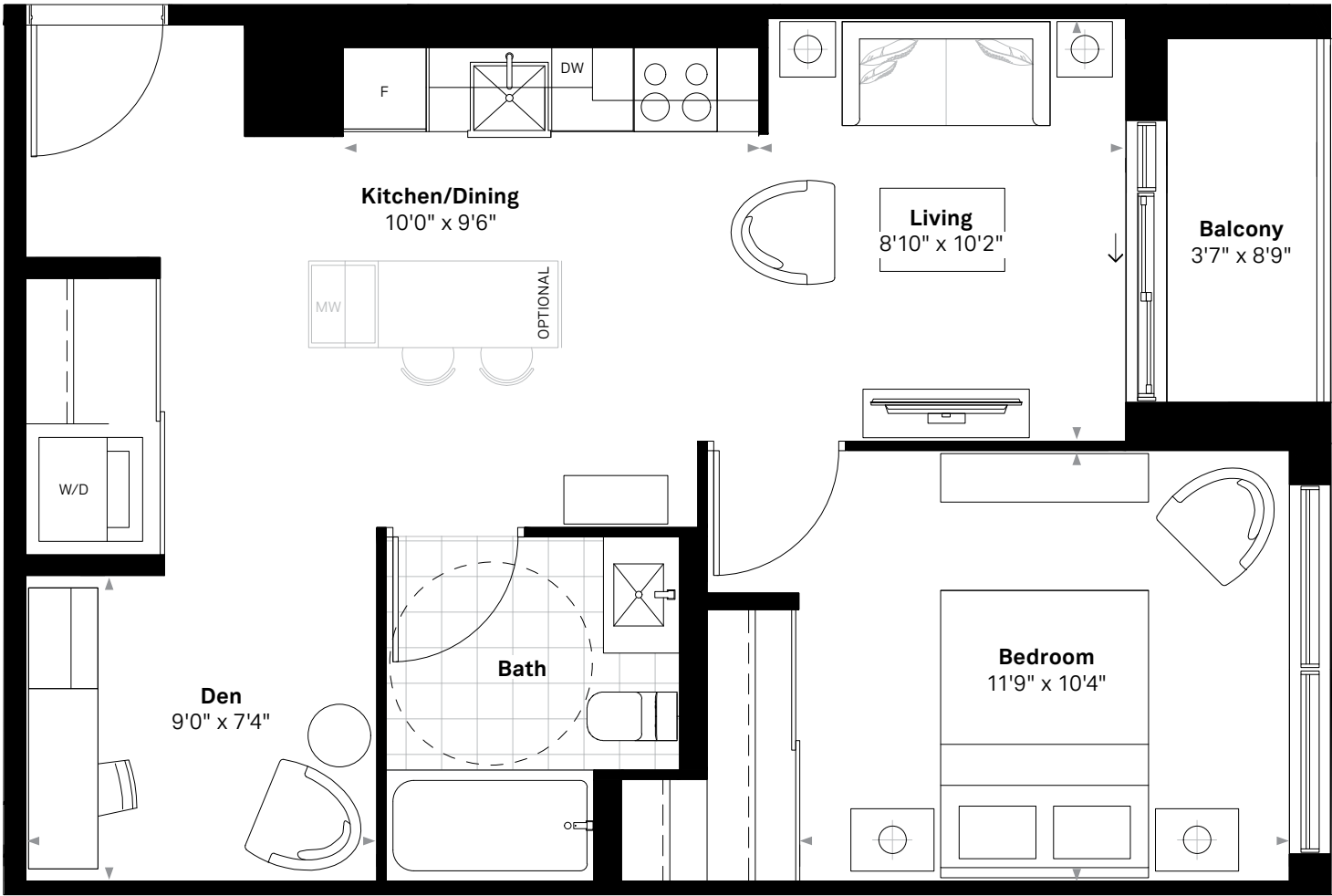

Floor plan and specifications apply to architectural plan 1B+D - G - (BF). All illustrations are artist's concept. Specifications, layouts and materials are subject to change without notice. All measurements and dimensions are approximate only and not guaranteed to be exact or to scale. Dimensions may vary with actual construction and according to elevation. These floorplans and room dimensions apply to the featured unit of this model type. Window size and location may vary. Tile patterns may vary. Plan may be built as the mirror image. Bulkheads required for mechanical purposes have not been indicated. Outdoor area will vary depending on the suite location within the building. Any reference or depictions, if any, to furniture, appliances, or other related items and equipment are conceptual in nature and not included in the unit unless otherwise provided for in the agreement of purchase and sale. Nothing herein shall be relied upon as a representation or warranty, collateral agreement, or condition, express or implied, of the final plans and specifications for the project, as the final plans and specifications are subject to the final review and approval of any applicable governmental authority, the developer and its consultants and engineers. E. & O.E. January 2022 – Stafford Homes

The Georgian

The Blackwell

1 BEDROOM+DEN, 1 BATH

647 SQ.FT. (INTERIOR) + 49 SQ.FT. (BALCONY)

Suites 207, 307, 407

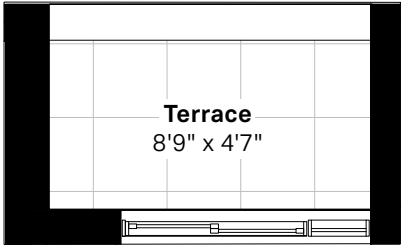
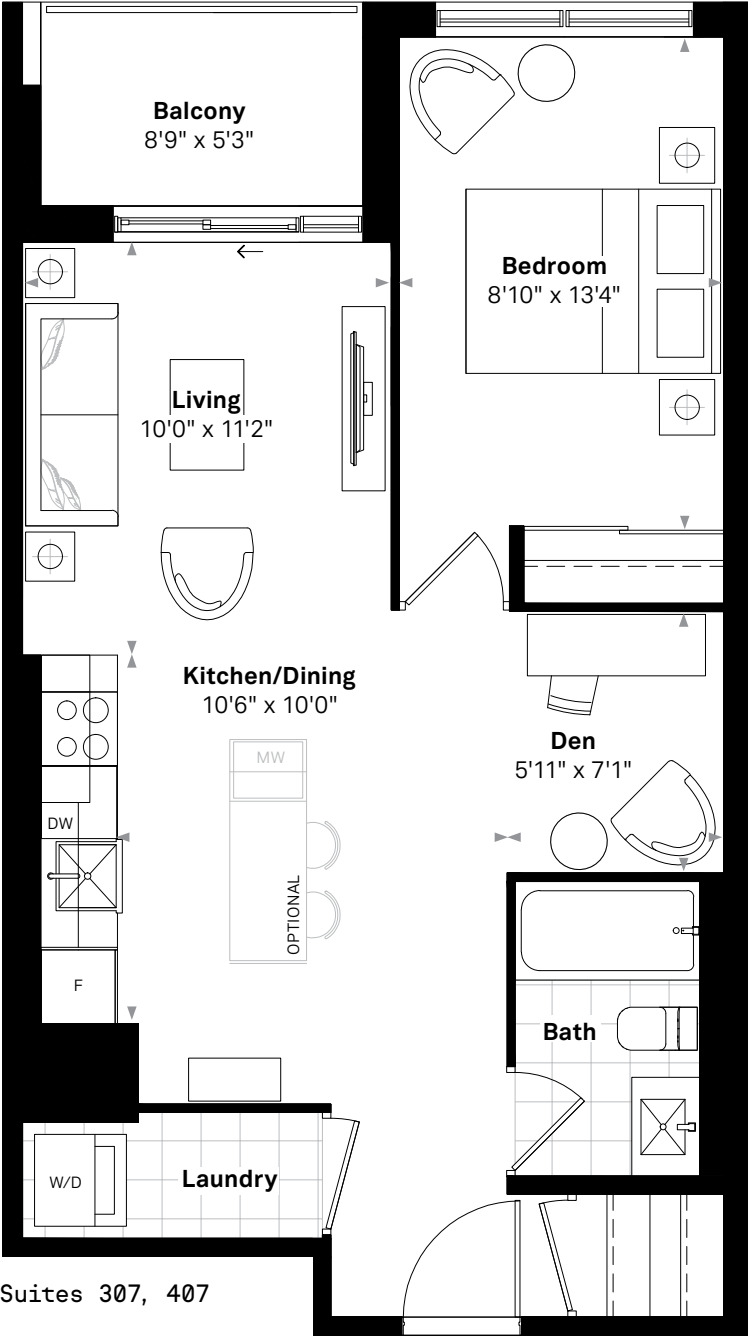

40 SQ.FT. (TERRACE)
Suite 207

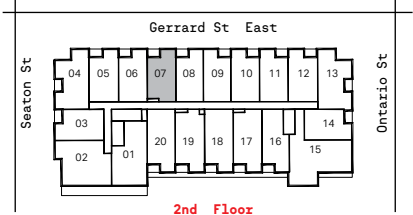

Floor plan and specifications apply to architectural plan 1B+D - C. All illustrations are artist's concept. Specifications, layouts and materials are subject to change without notice. All measurements and dimensions are approximate only and not guaranteed to be exact or to scale. Dimensions may vary with actual construction and according to elevation. These floorplans and room dimensions apply to the featured unit of this model type. Window size and location may vary. Tile patterns may vary. Plan may be built as the mirror image. Bulkheads required for mechanical purposes have not been indicated. Outdoor area will vary depending on the suite location within the building. Any reference or depictions, if any, to furniture, appliances, or other related items and equipment are conceptual in nature and not included in the unit unless otherwise provided for in the agreement of purchase and sale. Nothing herein shall be relied upon as a representation or warranty, collateral agreement, or condition, express or implied, of the final plans and specifications for the project, as the final plans and specifications are subject to the final review and approval of any applicable governmental authority, the developer and its consultants and engineers. E. & O.E. January 2022 – Stafford Homes

The Georgian

The Blake (BF)

1 BEDROOM+DEN, 1 BATH

656 SQ.FT. (INTERIOR) + 34 SQ.FT. (BALCONY)

Suite 403

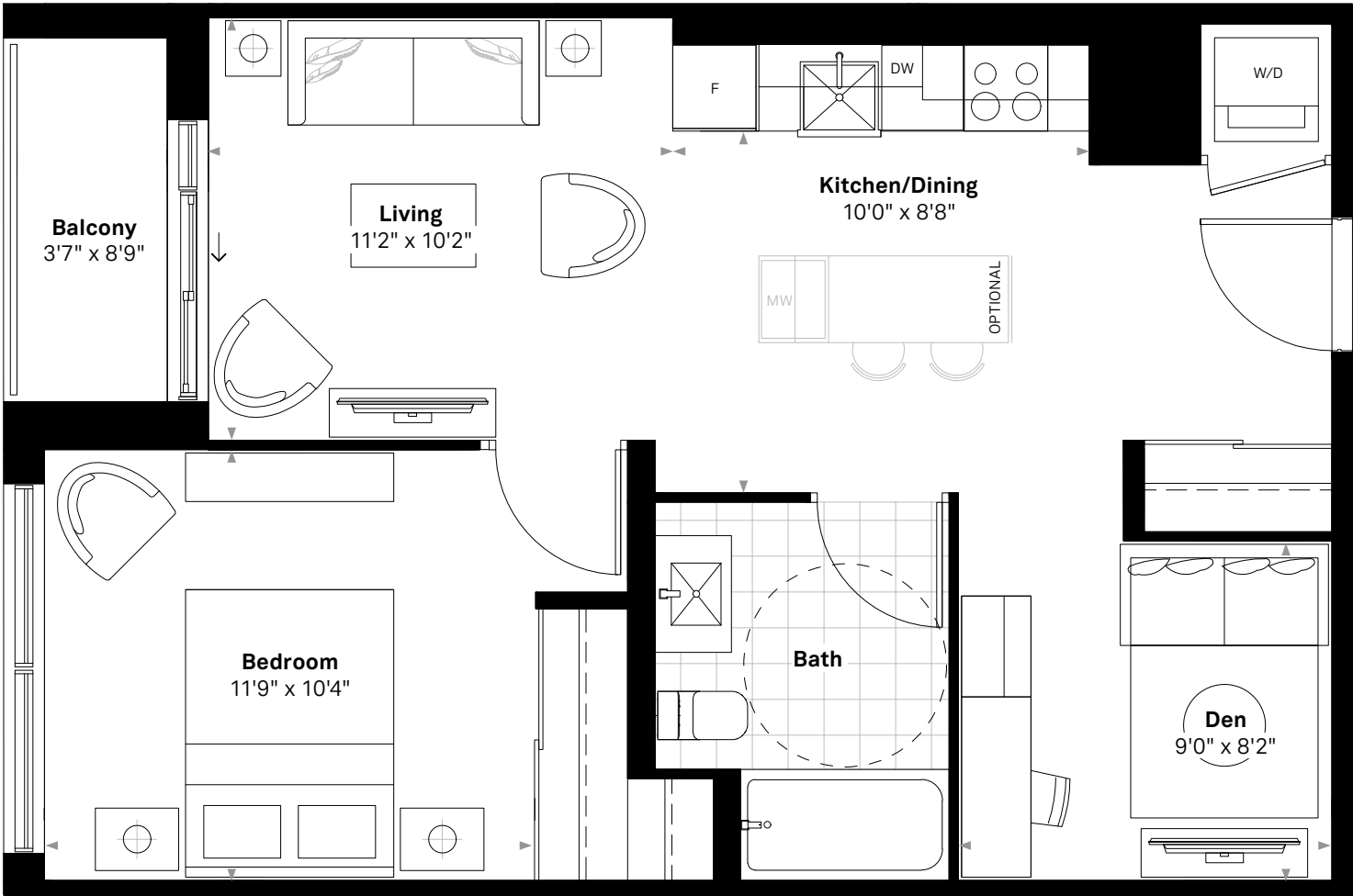

Floor plan and specifications apply to architectural plan 1B+D - E - (BF). All illustrations are artist's concept. Specifications, layouts and materials are subject to change without notice. All measurements and dimensions are approximate only and not guaranteed to be exact or to scale. Dimensions may vary with actual construction and according to elevation. These floorplans and room dimensions apply to the featured unit of this model type. Window size and location may vary. Tile patterns may vary. Plan may be built as the mirror image. Bulkheads required for mechanical purposes have not been indicated. Outdoor area will vary depending on the suite location within the building. Any reference or depictions, if any, to furniture, appliances, or other related items and equipment are conceptual in nature and not included in the unit unless otherwise provided for in the agreement of purchase and sale. Nothing herein shall be relied upon as a representation or warranty, collateral agreement, or condition, express or implied, of the final plans and specifications for the project, as the final plans and specifications are subject to the final review and approval of any applicable governmental authority, the developer and its consultants and engineers. E. & O.E. January 2022 – Stafford Homes

The Georgian

The Bond (BF)

1 BEDROOM+DEN, 1 BATH

657 SQ.FT. (INTERIOR) + 39 SQ.FT. (TERRACE)

Suites 214, 314

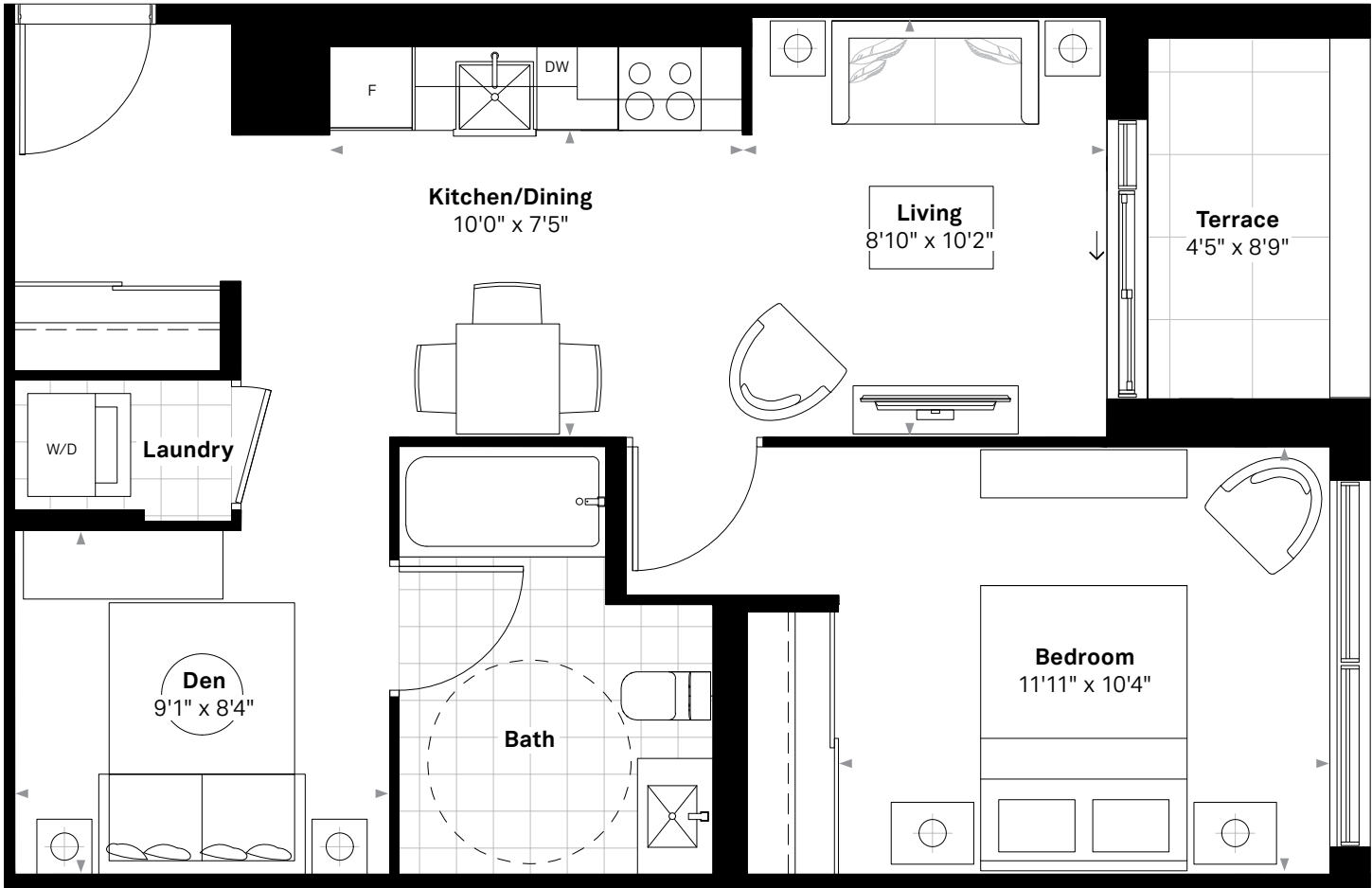

Suite 214

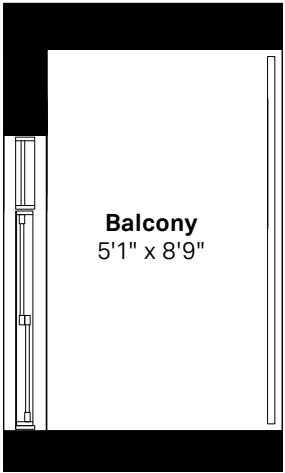

49 SQ.FT. (BALCONY)
Suite 314

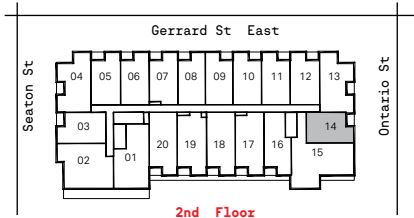

Floor plan and specifications apply to architectural plan 1B+D - D - (BF). All illustrations are artist's concept. Specifications, layouts and materials are subject to change without notice. All measurements and dimensions are approximate only and not guaranteed to be exact or to scale. Dimensions may vary with actual construction and according to elevation. These floorplans and room dimensions apply to the featured unit of this model type. Window size and location may vary. Tile patterns may vary. Plan may be built as the mirror image. Bulkheads required for mechanical purposes have not been indicated. Outdoor area will vary depending on the suite location within the building. Any reference or depictions, if any, to furniture, appliances, or other related items and equipment are conceptual in nature and not included in the unit unless otherwise provided for in the agreement of purchase and sale. Nothing herein shall be relied upon as a representation or warranty, collateral agreement, or condition, express or implied, of the final plans and specifications for the project, as the final plans and specifications are subject to the final review and approval of any applicable governmental authority, the developer and its consultants and engineers. E. & O.E. January 2022 – Stafford Homes

The Georgian

The Bronte

1 BEDROOM+DEN, 1 BATH

659 SQ.FT. (INTERIOR) + 49 SQ.FT. (BALCONY)

Suites 209, 309, 409

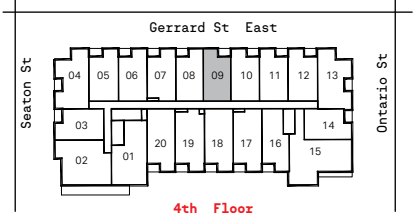
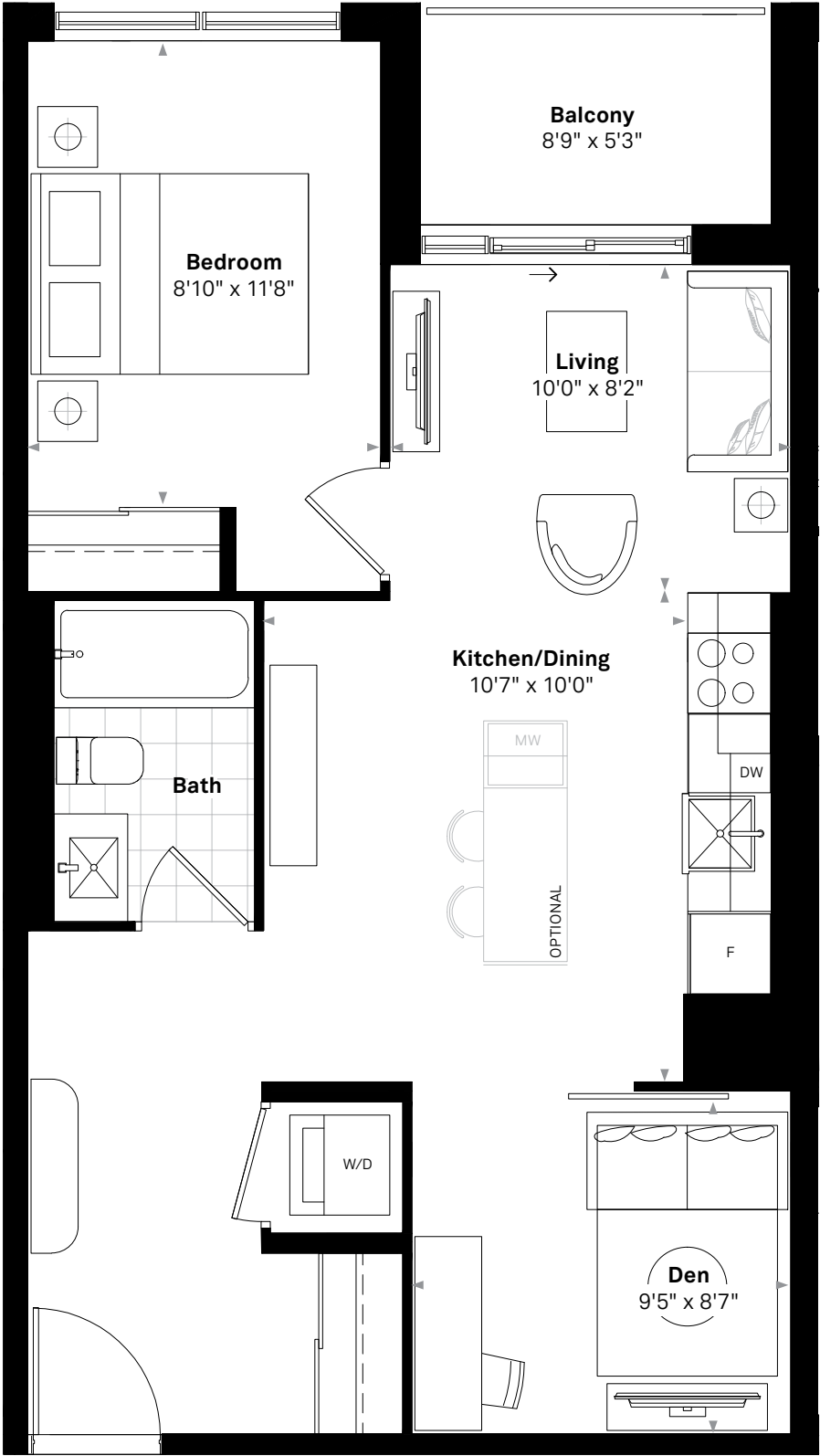

Floor plan and specifications apply to architectural plan 1B+D - L. All illustrations are artist's concept. Specifications, layouts and materials are subject to change without notice. All measurements and dimensions are approximate only and not guaranteed to be exact or to scale. Dimensions may vary with actual construction and according to elevation. These floorplans and room dimensions apply to the featured unit of this model type. Window size and location may vary. Tile patterns may vary. Plan may be built as the mirror image. Bulkheads required for mechanical purposes have not been indicated. Outdoor area will vary depending on the suite location within the building. Any reference or depictions, if any, to furniture, appliances, or other related items and equipment are conceptual in nature and not included in the unit unless otherwise provided for in the agreement of purchase and sale. Nothing herein shall be relied upon as a representation or warranty, collateral agreement, or condition, express or implied, of the final plans and specifications for the project, as the final plans and specifications are subject to the final review and approval of any applicable governmental authority, the developer and its consultants and engineers. E. & O.E. January 2022 – Stafford Homes

The Georgian

The Browne

1 BEDROOM+DEN, 1 BATH

659 SQ.FT. (INTERIOR) + 49 SQ.FT. (BALCONY)

Suites 208, 308, 408

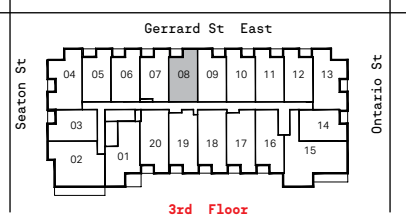
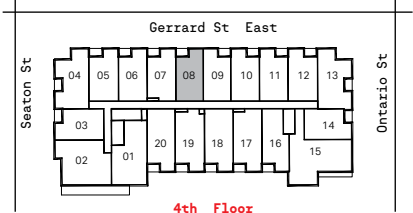
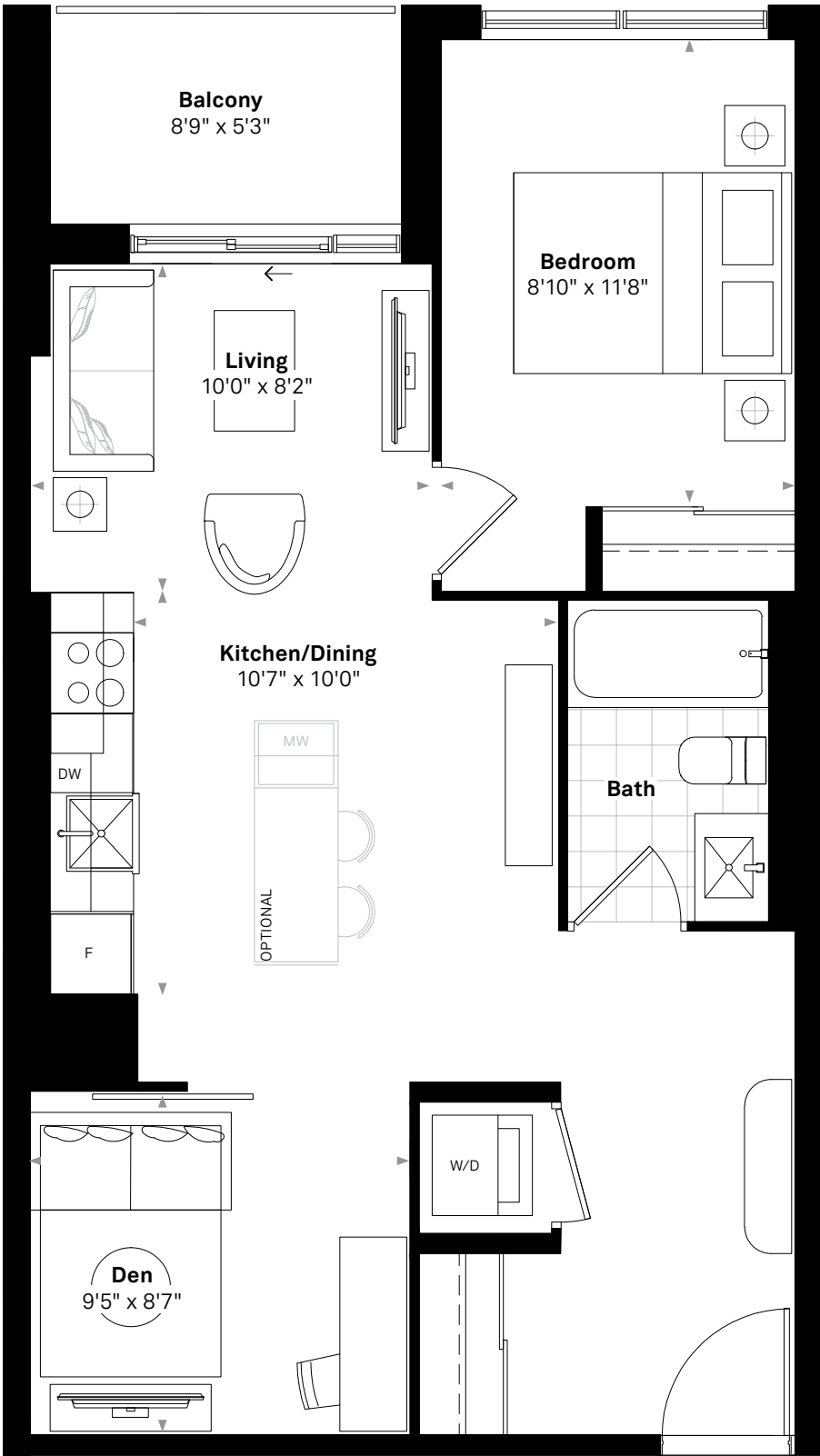

Floor plan and specifications apply to architectural plan 1B+D - M. All illustrations are artist's concept. Specifications, layouts and materials are subject to change without notice. All measurements and dimensions are approximate only and not guaranteed to be exact or to scale. Dimensions may vary with actual construction and according to elevation. These floorplans and room dimensions apply to the featured unit of this model type. Window size and location may vary. Tile patterns may vary. Plan may be built as the mirror image. Bulkheads required for mechanical purposes have not been indicated. Outdoor area will vary depending on the suite location within the building. Any reference or depictions, if any, to furniture, appliances, or other related items and equipment are conceptual in nature and not included in the unit unless otherwise provided for in the agreement of purchase and sale. Nothing herein shall be relied upon as a representation or warranty, collateral agreement, or condition, express or implied, of the final plans and specifications for the project, as the final plans and specifications are subject to the final review and approval of any applicable governmental authority, the developer and its consultants and engineers. E. & O.E. January 2022 – Stafford Homes

The Georgian

The Browning (BF)

1 BEDROOM+DEN, 1 BATH

673 SQ.FT. (INTERIOR) + 39 SQ.FT. (TERRACE)

Suites 203, 303



Suite 203

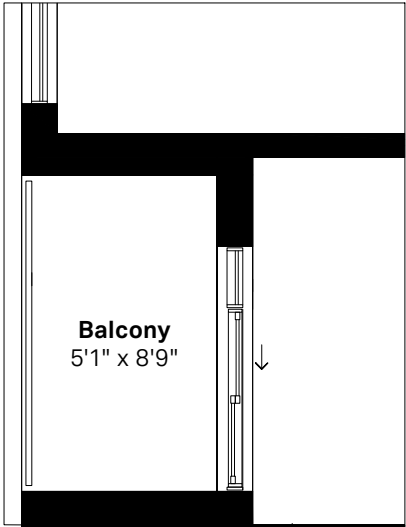

47 SQ.FT. (BALCONY)
Suite 303



Floor plan and specifications apply to architectural plan 1B+D - H - (BF). All illustrations are artist's concept. Specifications, layouts and materials are subject to change without notice. All measurements and dimensions are approximate only and not guaranteed to be exact or to scale. Dimensions may vary with actual construction and according to elevation. These floorplans and room dimensions apply to the featured unit of this model type. Window size and location may vary. Tile patterns may vary. Plan may be built as the mirror image. Bulkheads required for mechanical purposes have not been indicated. Outdoor area will vary depending on the suite location within the building. Any reference or depictions, if any, to furniture, appliances, or other related items and equipment are conceptual in nature and not included in the unit unless otherwise provided for in the agreement of purchase and sale. Nothing herein shall be relied upon as a representation or warranty, collateral agreement, or condition, express or implied, of the final plans and specifications for the project, as the final plans and specifications are subject to the final review and approval of any applicable governmental authority, the developer and its consultants and engineers. E. & O.E. January 2022 – Stafford Homes

The Georgian

The Byron

1 BEDROOM+DEN, 1 BATH

706 SQ.FT. (INTERIOR) + 76 SQ.FT. (TERRACE)

Suites 513, 613

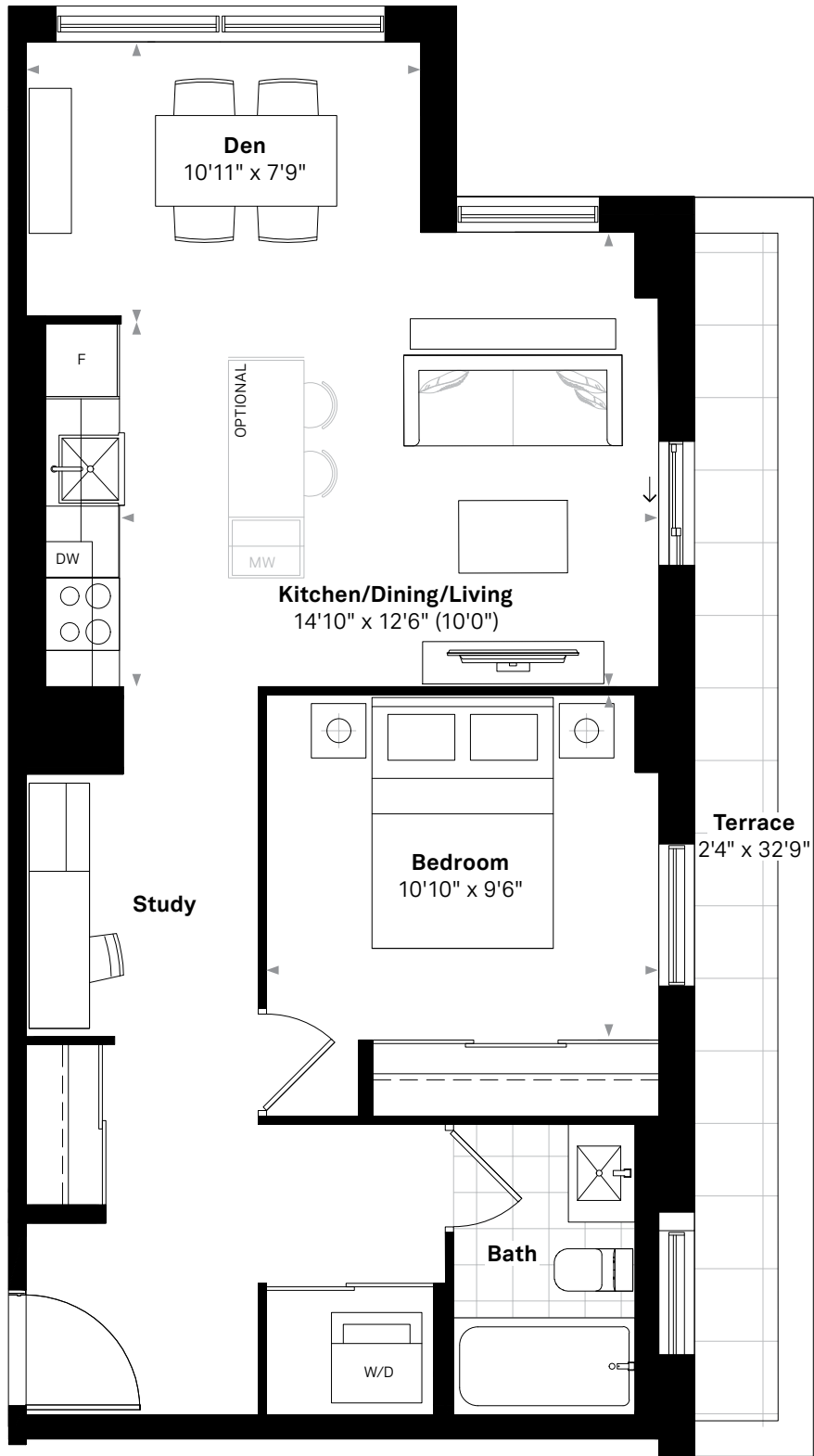

Suite 513

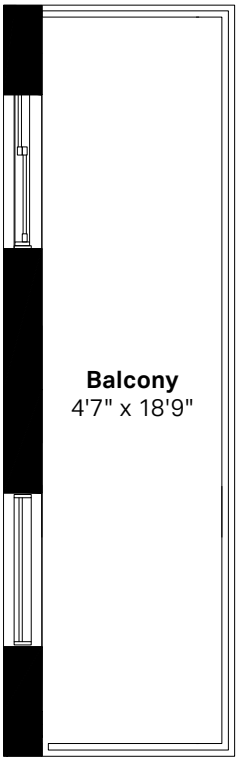

95 SQ.FT. (BALCONY)
Suite 613

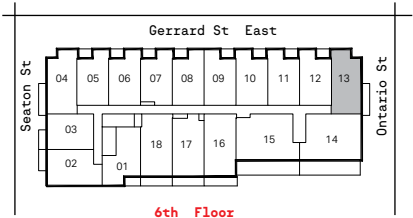

Floor plan and specifications apply to architectural plan 1B+D - P. All illustrations are artist's concept. Specifications, layouts and materials are subject to change without notice. All measurements and dimensions are approximate only and not guaranteed to be exact or to scale. Dimensions may vary with actual construction and according to elevation. These floorplans and room dimensions apply to the featured unit of this model type. Window size and location may vary. Tile patterns may vary. Plan may be built as the mirror image. Bulkheads required for mechanical purposes have not been indicated. Outdoor area will vary depending on the suite location within the building. Any reference or depictions, if any, to furniture, appliances, or other related items and equipment are conceptual in nature and not included in the unit unless otherwise provided for in the agreement of purchase and sale. Nothing herein shall be relied upon as a representation or warranty, collateral agreement, or condition, express or implied, of the final plans and specifications for the project, as the final plans and specifications are subject to the final review and approval of any applicable governmental authority, the developer and its consultants and engineers. E. & O.E. January 2022 – Stafford Homes

The Georgian

The Cameo

1 BEDROOM+DEN, 1 BATH

706 SQ.FT. (INTERIOR) + 75 SQ.FT. (TERRACE)

Suites 504, 604

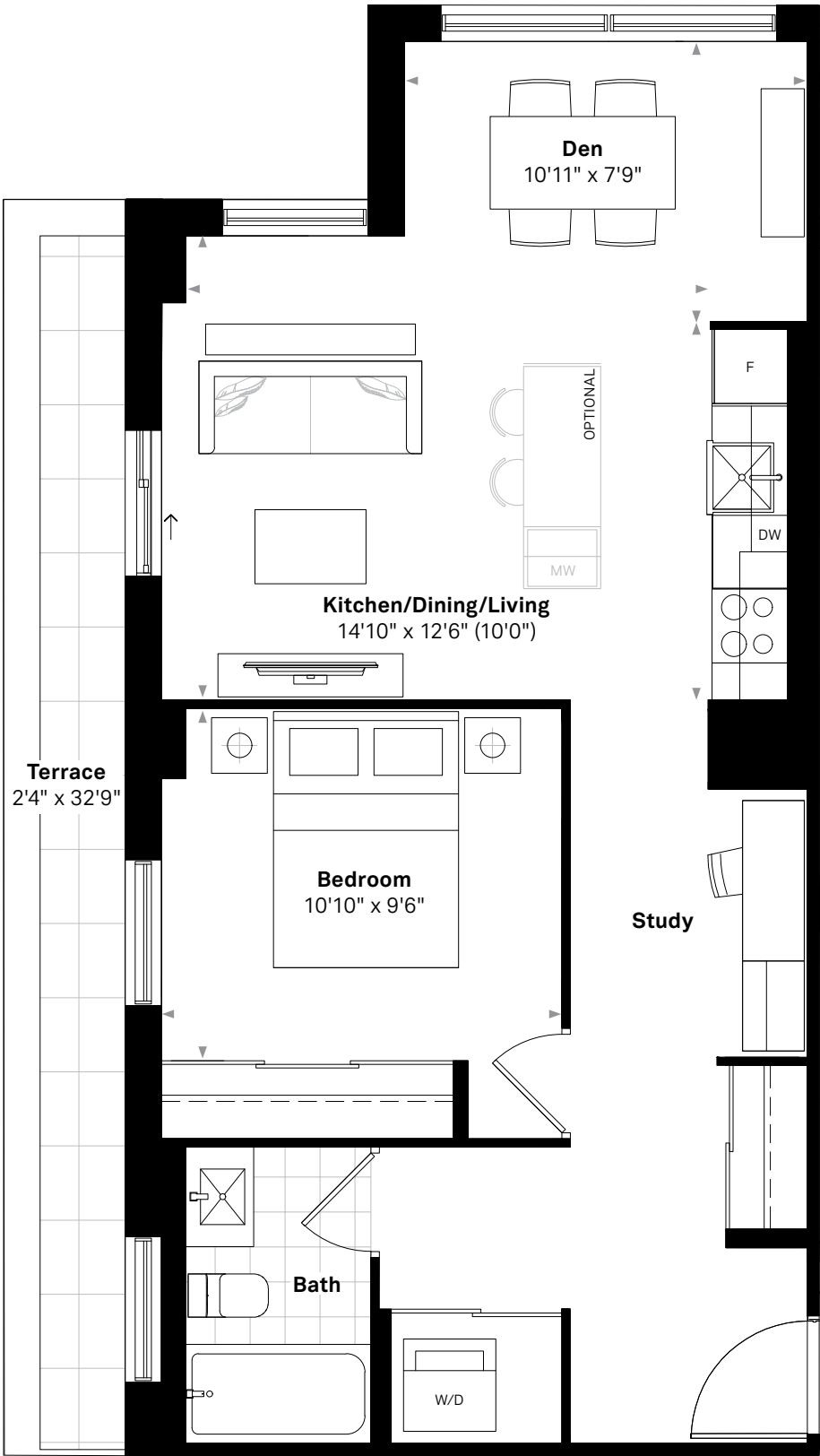

Suite 504

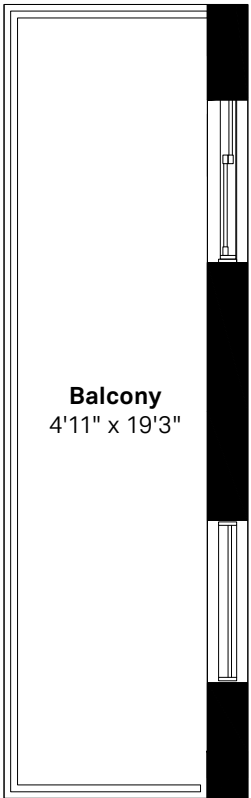

95 SQ.FT. (BALCONY)
Suite 604

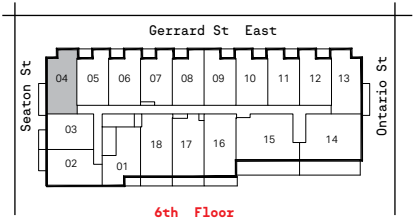

Floor plan and specifications apply to architectural plan 1B+D - O. All illustrations are artist's concept. Specifications, layouts and materials are subject to change without notice. All measurements and dimensions are approximate only and not guaranteed to be exact or to scale. Dimensions may vary with actual construction and according to elevation. These floorplans and room dimensions apply to the featured unit of this model type. Window size and location may vary. Tile patterns may vary. Plan may be built as the mirror image. Bulkheads required for mechanical purposes have not been indicated. Outdoor area will vary depending on the suite location within the building. Any reference or depictions, if any, to furniture, appliances, or other related items and equipment are conceptual in nature and not included in the unit unless otherwise provided for in the agreement of purchase and sale. Nothing herein shall be relied upon as a representation or warranty, collateral agreement, or condition, express or implied, of the final plans and specifications for the project, as the final plans and specifications are subject to the final review and approval of any applicable governmental authority, the developer and its consultants and engineers. E. & O.E. January 2022 – Stafford Homes

The Georgian

The Cramer

2 BEDROOM, 1 BATH

699 SQ.FT. (INTERIOR) + 104 SQ.FT. (TERRACE)

Suite 401

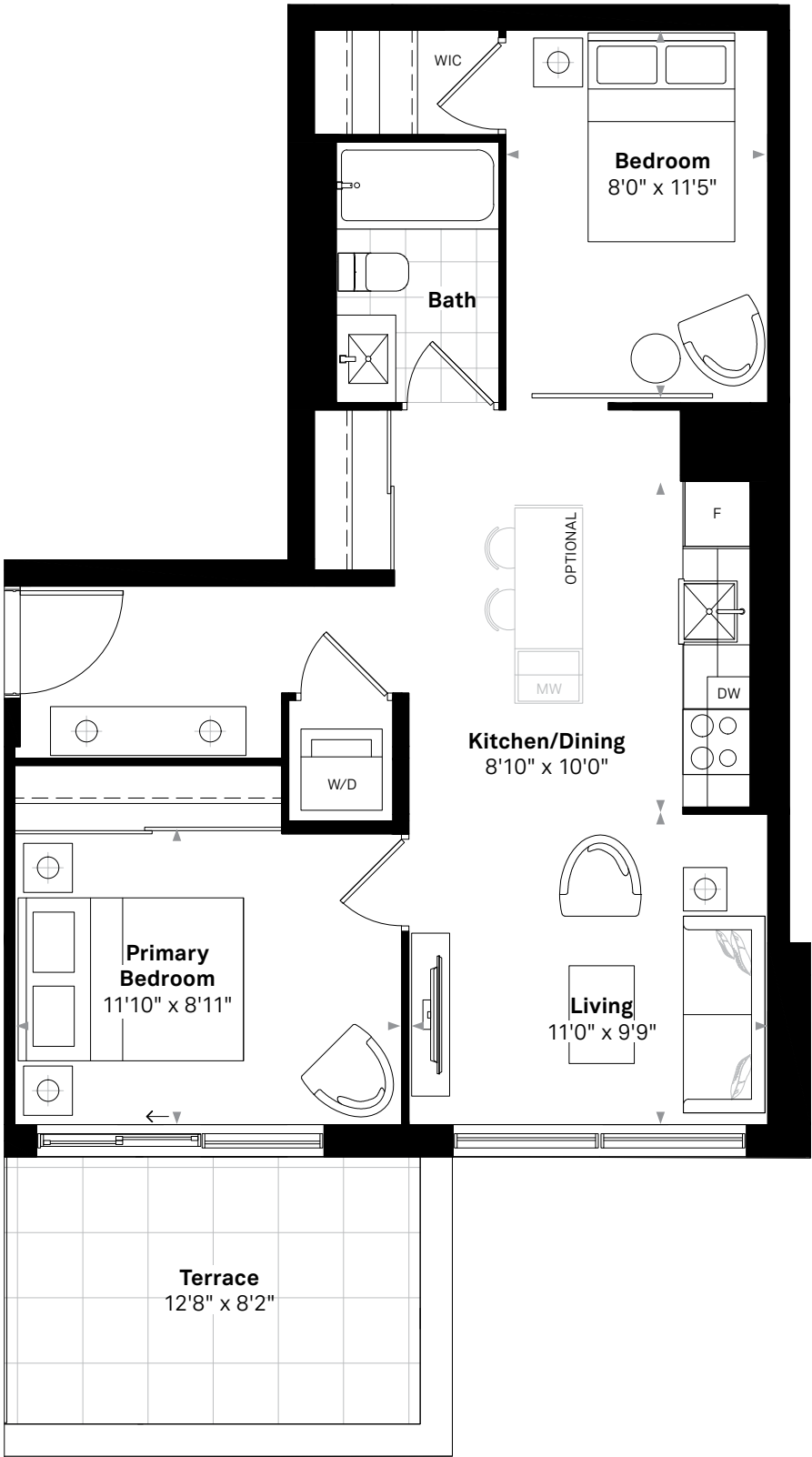

Floor plan and specifications apply to architectural plan 2B - H. All illustrations are artist's concept. Specifications, layouts and materials are subject to change without notice. All measurements and dimensions are approximate only and not guaranteed to be exact or to scale. Dimensions may vary with actual construction and according to elevation. These floorplans and room dimensions apply to the featured unit of this model type. Window size and location may vary. Tile patterns may vary. Plan may be built as the mirror image. Bulkheads required for mechanical purposes have not been indicated. Outdoor area will vary depending on the suite location within the building. Any reference or depictions, if any, to furniture, appliances, or other related items and equipment are conceptual in nature and not included in the unit unless otherwise provided for in the agreement of purchase and sale. Nothing herein shall be relied upon as a representation or warranty, collateral agreement, or condition, express or implied, of the final plans and specifications for the project, as the final plans and specifications are subject to the final review and approval of any applicable governmental authority, the developer and its consultants and engineers. E. & O.E. January 2022 – Stafford Homes

The Georgian

The Darwin

2 BEDROOM, 1 BATH

707 SQ.FT. (INTERIOR) + 63 SQ.FT. (BALCONY)

Suites 502, 602

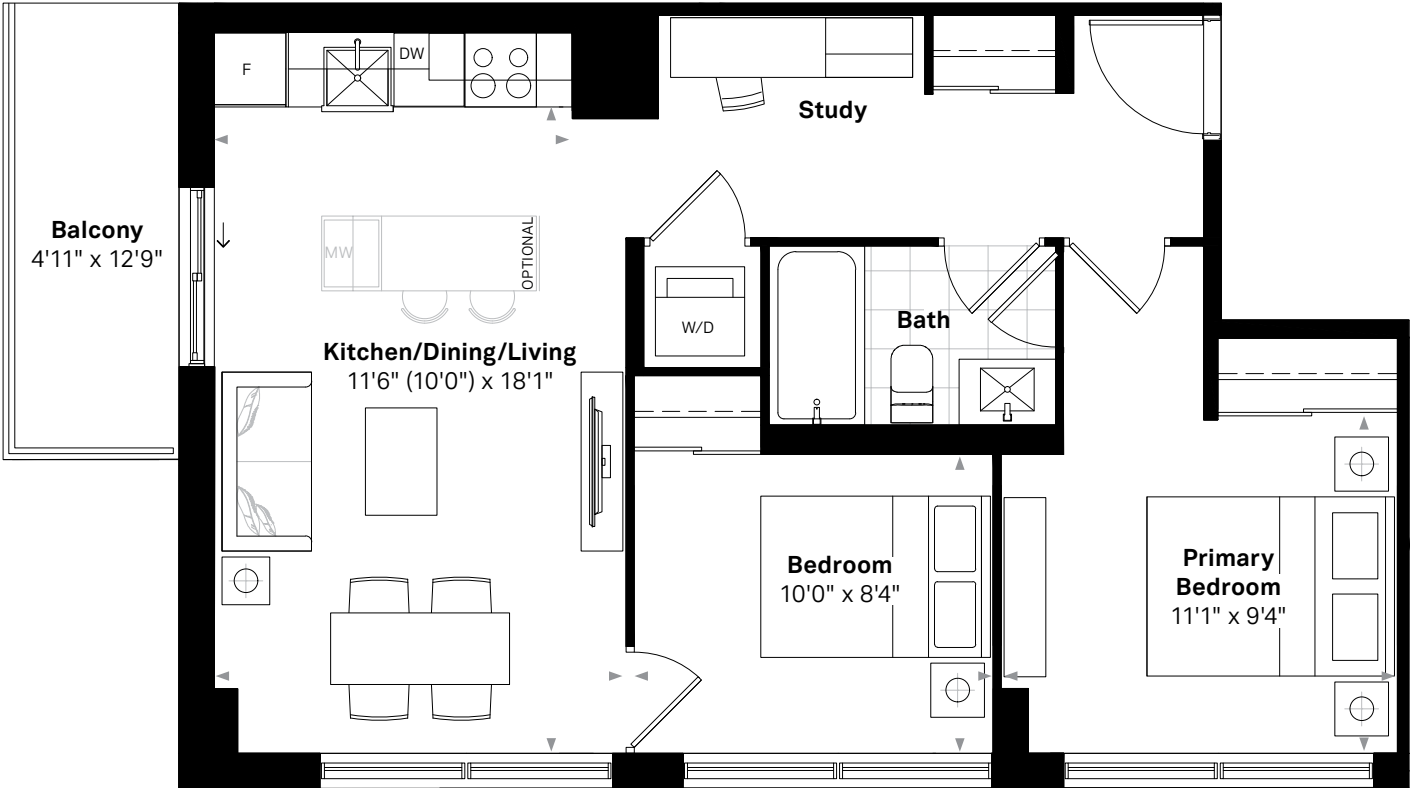

Suite 602

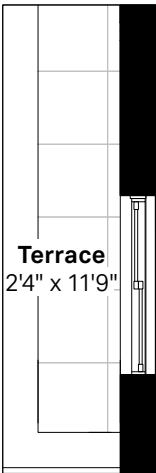

27 SQ.FT. (TERRACE)
Suite 502

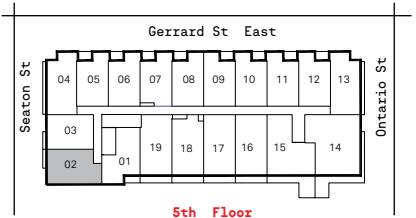
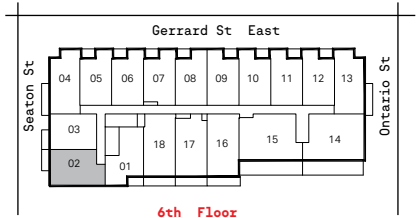

Floor plan and specifications apply to architectural plan 2B - Q. All illustrations are artist's concept. Specifications, layouts and materials are subject to change without notice. All measurements and dimensions are approximate only and not guaranteed to be exact or to scale. Dimensions may vary with actual construction and according to elevation. These floorplans and room dimensions apply to the featured unit of this model type. Window size and location may vary. Tile patterns may vary. Plan may be built as the mirror image. Bulkheads required for mechanical purposes have not been indicated. Outdoor area will vary depending on the suite location within the building. Any reference or depictions, if any, to furniture, appliances, or other related items and equipment are conceptual in nature and not included in the unit unless otherwise provided for in the agreement of purchase and sale. Nothing herein shall be relied upon as a representation or warranty, collateral agreement, or condition, express or implied, of the final plans and specifications for the project, as the final plans and specifications are subject to the final review and approval of any applicable governmental authority, the developer and its consultants and engineers. E. & O.E. January 2022 – Stafford Homes

The Georgian

The Dickens

2 BEDROOM, 1 BATH

749 SQ.FT. (INTERIOR) + 273 SQ.FT. (TERRACE), 12 FT. KITCHEN

Suite 402

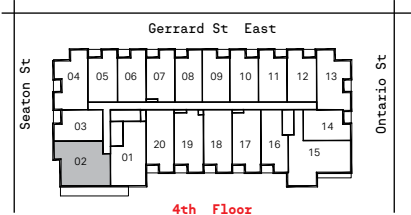

Floor plan and specifications apply to architectural plan 2B - J. All illustrations are artist's concept. Specifications, layouts and materials are subject to change without notice. All measurements and dimensions are approximate only and not guaranteed to be exact or to scale. Dimensions may vary with actual construction and according to elevation. These floorplans and room dimensions apply to the featured unit of this model type. Window size and location may vary. Tile patterns may vary. Plan may be built as the mirror image. Bulkheads required for mechanical purposes have not been indicated. Outdoor area will vary depending on the suite location within the building. Any reference or depictions, if any, to furniture, appliances, or other related items and equipment are conceptual in nature and not included in the unit unless otherwise provided for in the agreement of purchase and sale. Nothing herein shall be relied upon as a representation or warranty, collateral agreement, or condition, express or implied, of the final plans and specifications for the project, as the final plans and specifications are subject to the final review and approval of any applicable governmental authority, the developer and its consultants and engineers. E. & O.E. January 2022 – Stafford Homes

The Georgian

The Dryden

2 BEDROOM, 1 BATH

814 SQ.FT. (INTERIOR) + 34 SQ.FT. (BALCONY)

Suite 404

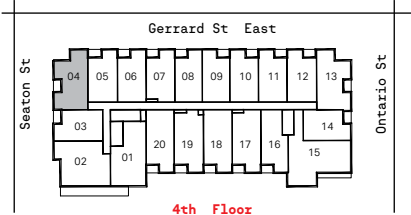
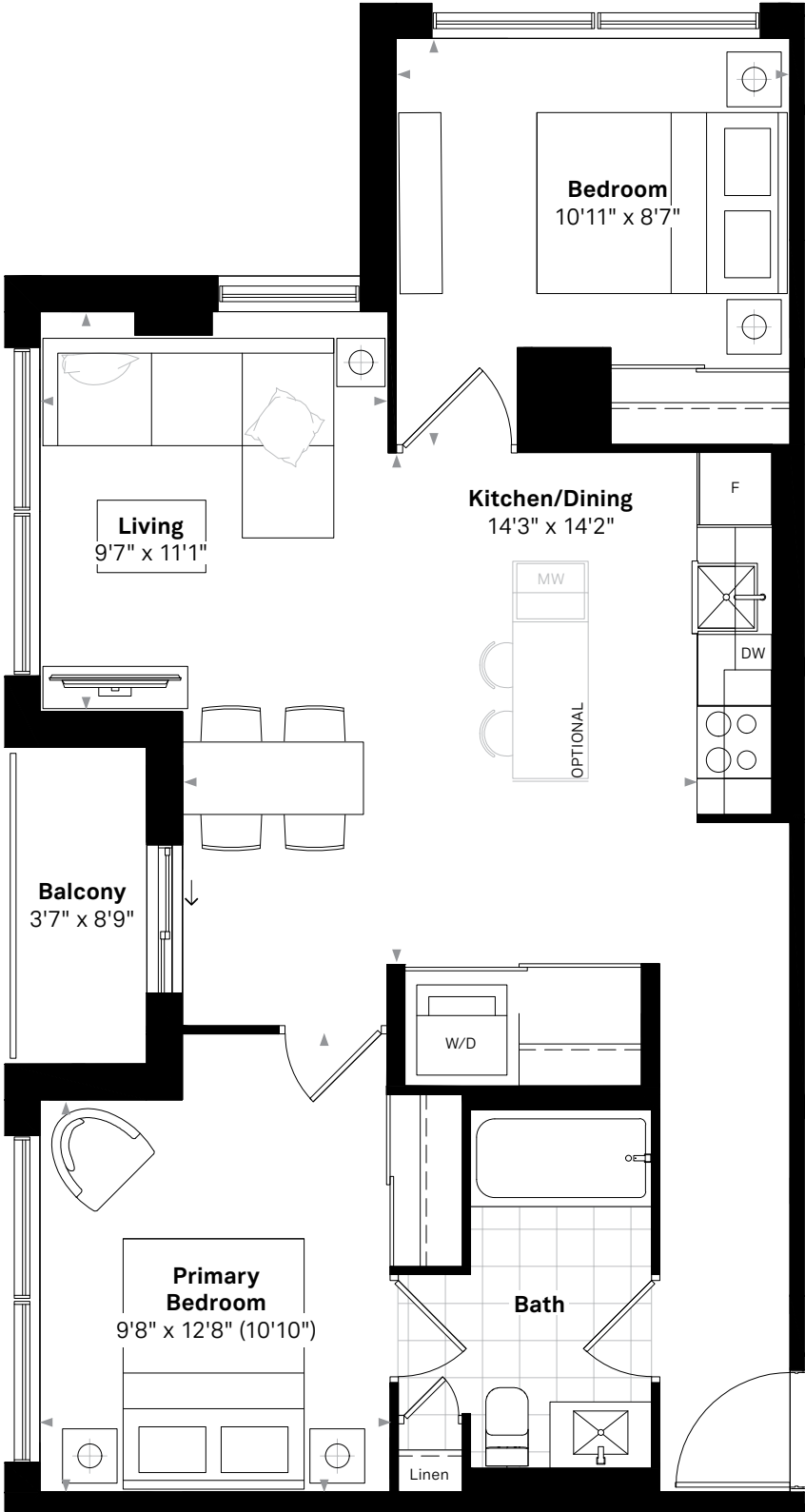

Floor plan and specifications apply to architectural plan 2B - K. All illustrations are artist's concept. Specifications, layouts and materials are subject to change without notice. All measurements and dimensions are approximate only and not guaranteed to be exact or to scale. Dimensions may vary with actual construction and according to elevation. These floorplans and room dimensions apply to the featured unit of this model type. Window size and location may vary. Tile patterns may vary. Plan may be built as the mirror image. Bulkheads required for mechanical purposes have not been indicated. Outdoor area will vary depending on the suite location within the building. Any reference or depictions, if any, to furniture, appliances, or other related items and equipment are conceptual in nature and not included in the unit unless otherwise provided for in the agreement of purchase and sale. Nothing herein shall be relied upon as a representation or warranty, collateral agreement, or condition, express or implied, of the final plans and specifications for the project, as the final plans and specifications are subject to the final review and approval of any applicable governmental authority, the developer and its consultants and engineers. E. & O.E. January 2022 – Stafford Homes

The Georgian

The Edison

2 BEDROOM, 1 BATH

814 SQ.FT. (INTERIOR) + 34 SQ.FT. (BALCONY)

Suite 413

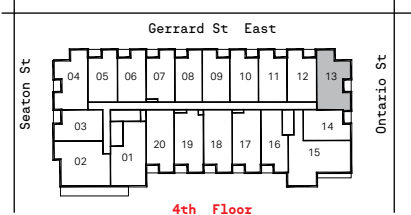
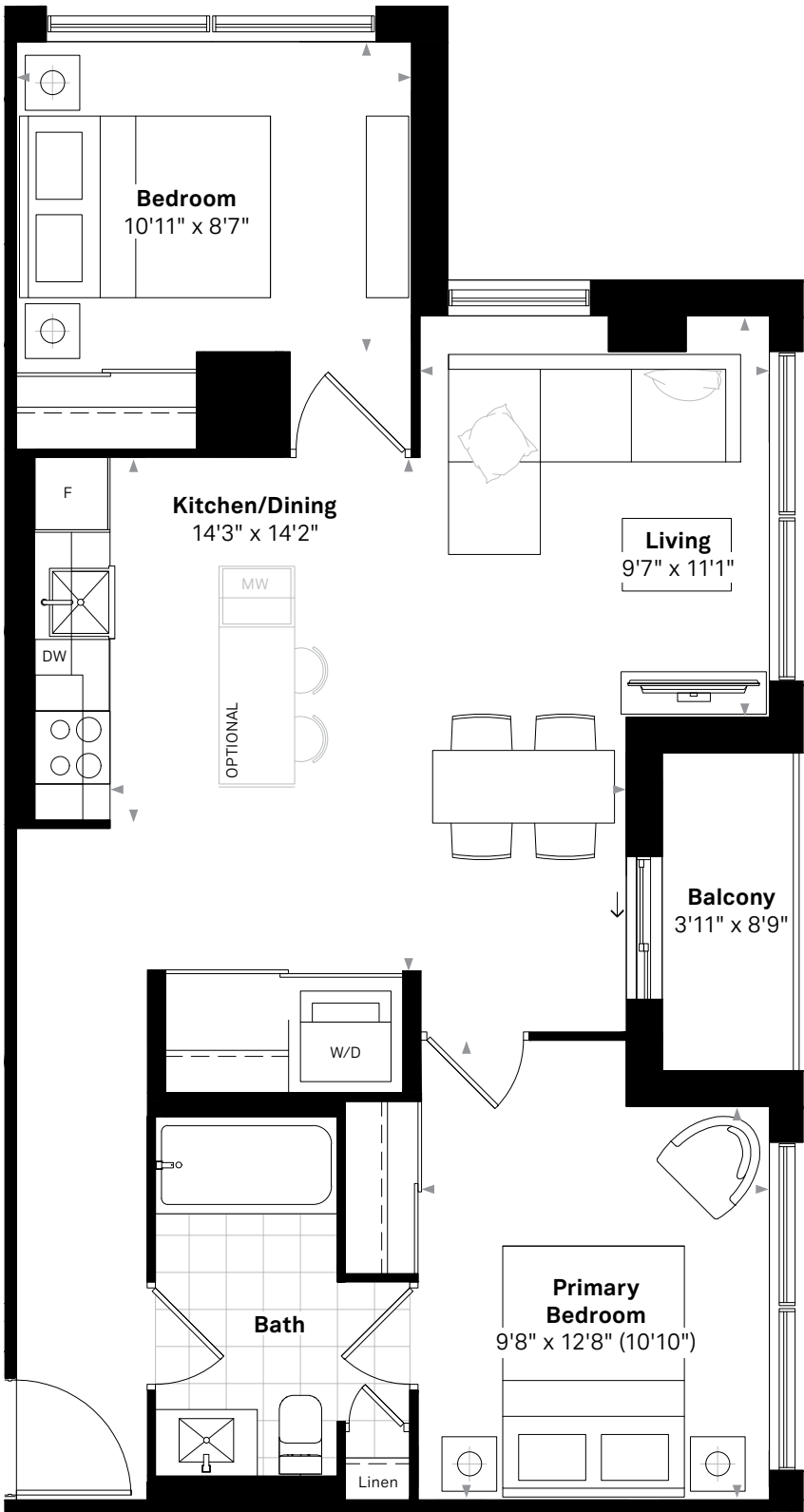

Floor plan and specifications apply to architectural plan 2B - L. All illustrations are artist's concept. Specifications, layouts and materials are subject to change without notice. All measurements and dimensions are approximate only and not guaranteed to be exact or to scale. Dimensions may vary with actual construction and according to elevation. These floorplans and room dimensions apply to the featured unit of this model type. Window size and location may vary. Tile patterns may vary. Plan may be built as the mirror image. Bulkheads required for mechanical purposes have not been indicated. Outdoor area will vary depending on the suite location within the building. Any reference or depictions, if any, to furniture, appliances, or other related items and equipment are conceptual in nature and not included in the unit unless otherwise provided for in the agreement of purchase and sale. Nothing herein shall be relied upon as a representation or warranty, collateral agreement, or condition, express or implied, of the final plans and specifications for the project, as the final plans and specifications are subject to the final review and approval of any applicable governmental authority, the developer and its consultants and engineers. E. & O.E. January 2022 – Stafford Homes

The Georgian

The Flower (BF)

2 BEDROOM, 1 BATH

852 SQ.FT. (INTERIOR) + 39 SQ.FT. (TERRACE)

Suites 204, 304

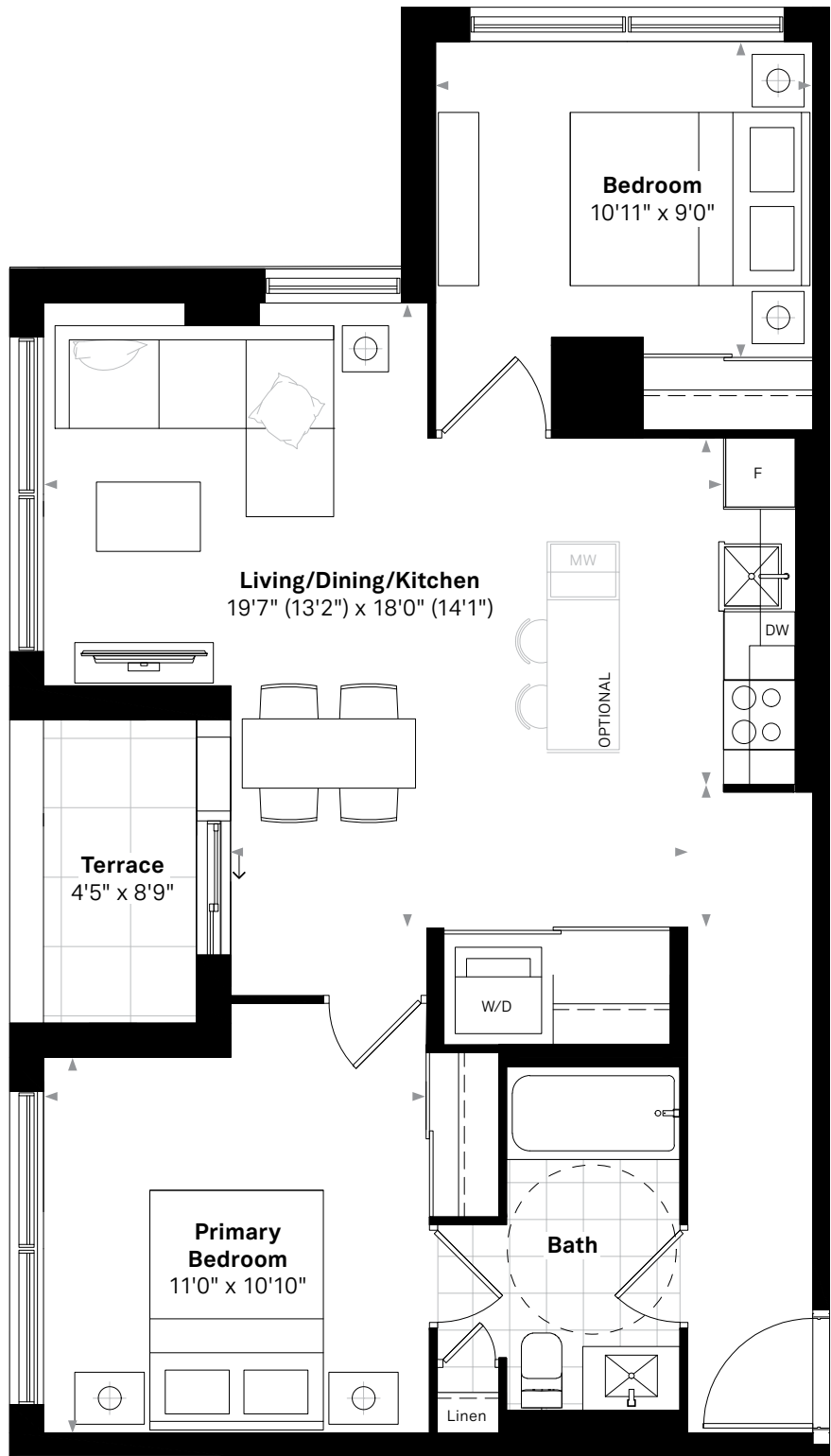

Suite 204

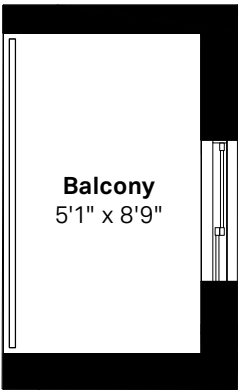

47 SQ.FT. (BALCONY)
Suite 304

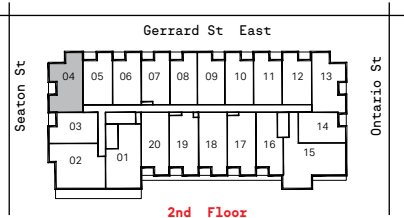

Floor plan and specifications apply to architectural plan 2B - A - (BF). All illustrations are artist's concept. Specifications, layouts and materials are subject to change without notice. All measurements and dimensions are approximate only and not guaranteed to be exact or to scale. Dimensions may vary with actual construction and according to elevation. These floorplans and room dimensions apply to the featured unit of this model type. Window size and location may vary. Tile patterns may vary. Plan may be built as the mirror image. Bulkheads required for mechanical purposes have not been indicated. Outdoor area will vary depending on the suite location within the building. Any reference or depictions, if any, to furniture, appliances, or other related items and equipment are conceptual in nature and not included in the unit unless otherwise provided for in the agreement of purchase and sale. Nothing herein shall be relied upon as a representation or warranty, collateral agreement, or condition, express or implied, of the final plans and specifications for the project, as the final plans and specifications are subject to the final review and approval of any applicable governmental authority, the developer and its consultants and engineers. E. & O.E. January 2022 – Stafford Homes

The Georgian

The Foster (BF)

2 BEDROOM, 1 BATH

852 SQ.FT. (INTERIOR) + 39 SQ.FT. (TERRACE)

Suites 213, 313

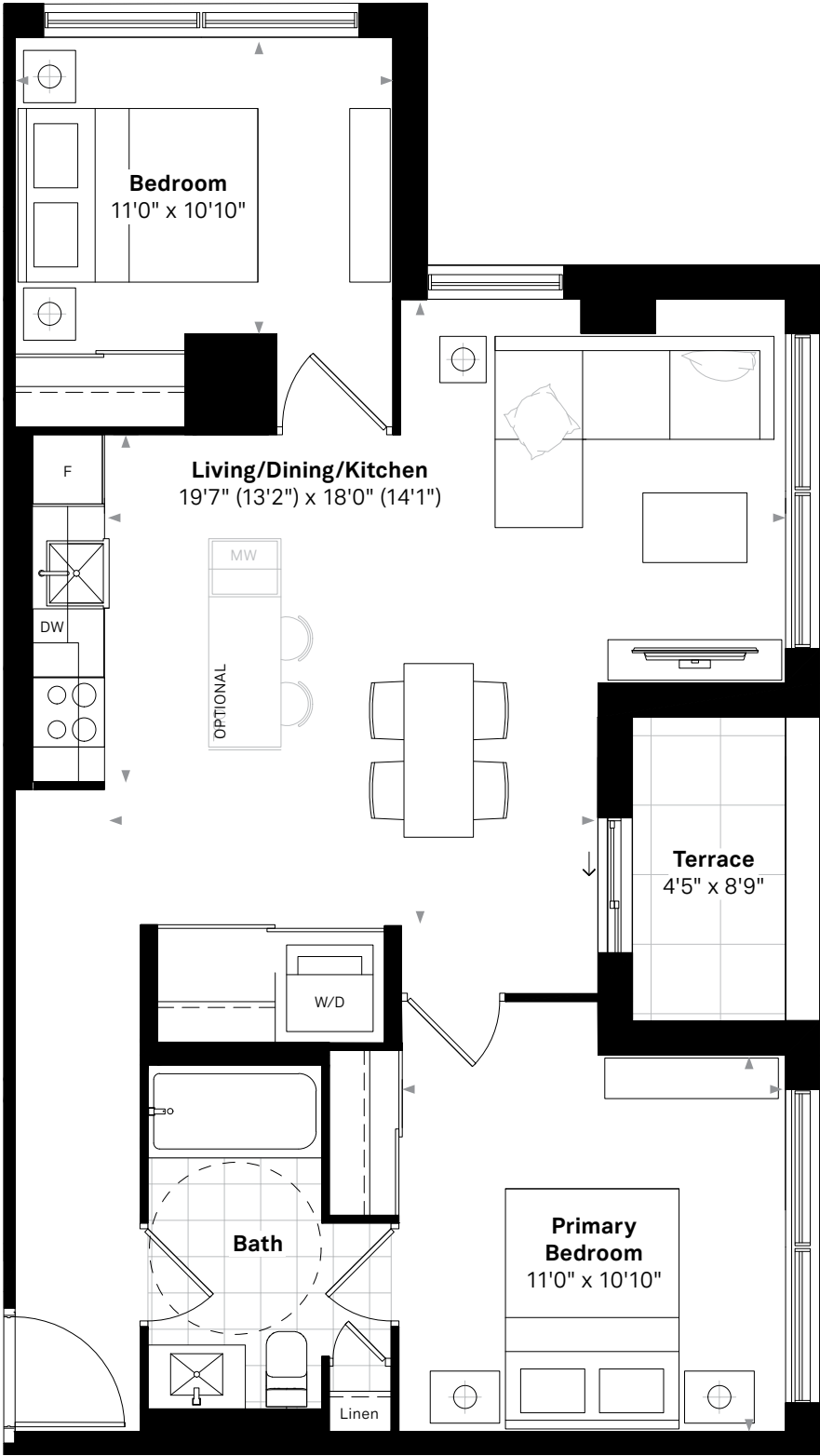

Suite 213

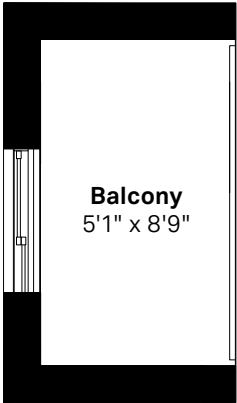

47 SQ.FT. (BALCONY)
Suite 313

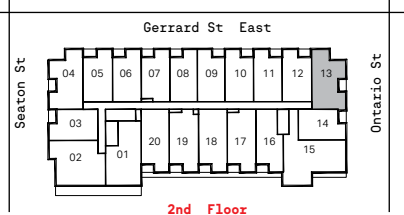

Floor plan and specifications apply to architectural plan 2B - B - (BF). All illustrations are artist's concept. Specifications, layouts and materials are subject to change without notice. All measurements and dimensions are approximate only and not guaranteed to be exact or to scale. Dimensions may vary with actual construction and according to elevation. These floorplans and room dimensions apply to the featured unit of this model type. Window size and location may vary. Tile patterns may vary. Plan may be built as the mirror image. Bulkheads required for mechanical purposes have not been indicated. Outdoor area will vary depending on the suite location within the building. Any reference or depictions, if any, to furniture, appliances, or other related items and equipment are conceptual in nature and not included in the unit unless otherwise provided for in the agreement of purchase and sale. Nothing herein shall be relied upon as a representation or warranty, collateral agreement, or condition, express or implied, of the final plans and specifications for the project, as the final plans and specifications are subject to the final review and approval of any applicable governmental authority, the developer and its consultants and engineers. E. & O.E. January 2022 – Stafford Homes

The Georgian

The George

2 BEDROOM, 2 BATH

664 SQ.FT. (INTERIOR) + 49 SQ.FT. (BALCONY)

Suites 205, 206, 305, 306, 405, 406

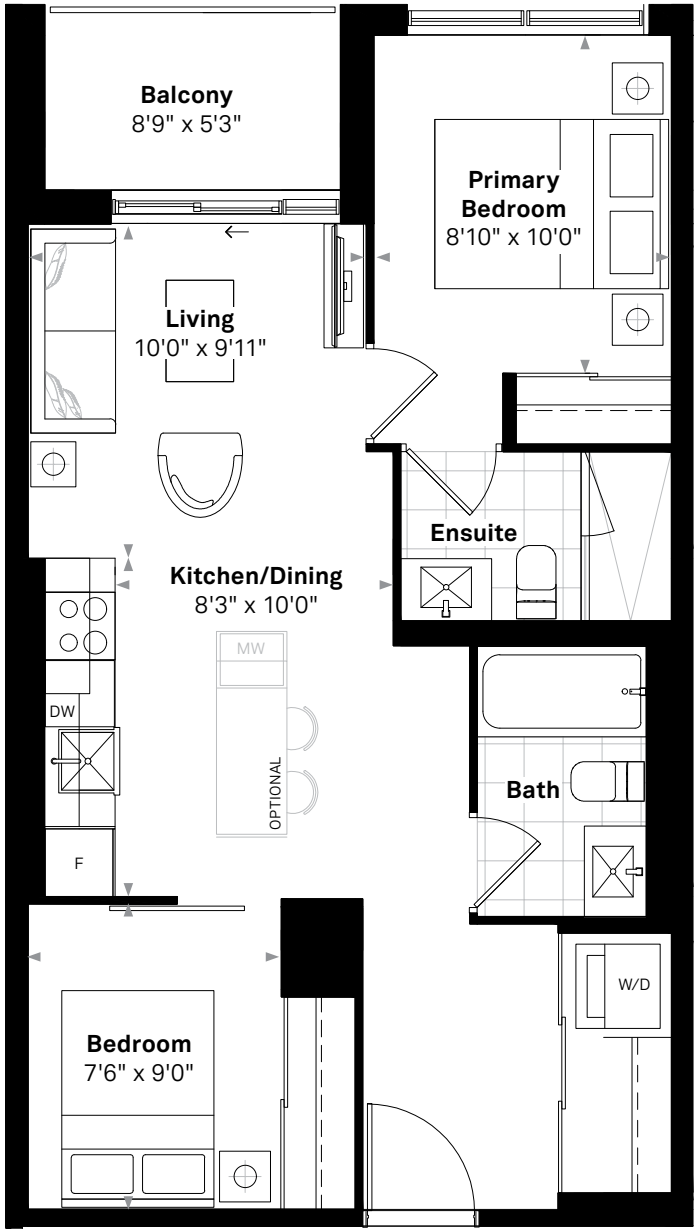

Suites 206, 305, 306, 405, 406

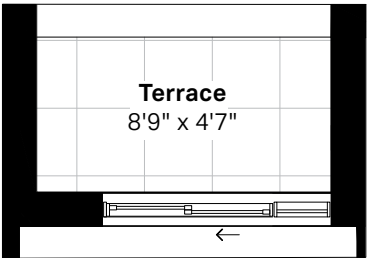

40 SQ.FT. (TERRACE)
Suites 205

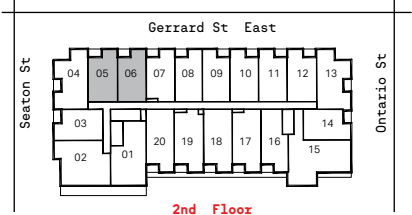
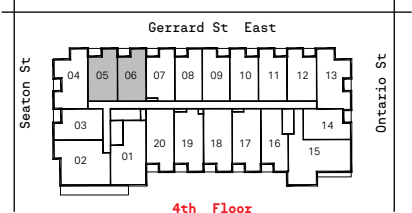

Floor plan and specifications apply to architectural plan 2B - W. All illustrations are artist's concept. Specifications, layouts and materials are subject to change without notice. All measurements and dimensions are approximate only and not guaranteed to be exact or to scale. Dimensions may vary with actual construction and according to elevation. These floorplans and room dimensions apply to the featured unit of this model type. Window size and location may vary. Tile patterns may vary. Plan may be built as the mirror image. Bulkheads required for mechanical purposes have not been indicated. Outdoor area will vary depending on the suite location within the building. Any reference or depictions, if any, to furniture, appliances, or other related items and equipment are conceptual in nature and not included in the unit unless otherwise provided for in the agreement of purchase and sale. Nothing herein shall be relied upon as a representation or warranty, collateral agreement, or condition, express or implied, of the final plans and specifications for the project, as the final plans and specifications are subject to the final review and approval of any applicable governmental authority, the developer and its consultants and engineers. E. & O.E. January 2022 – Stafford Homes

The Georgian

The Carroll

2 BEDROOM, 2 BATH

664 SQ.FT. (INTERIOR) + 49 SQ.FT. (BALCONY)

Suites 210, 211, 212, 310, 311, 312, 410, 411, 412

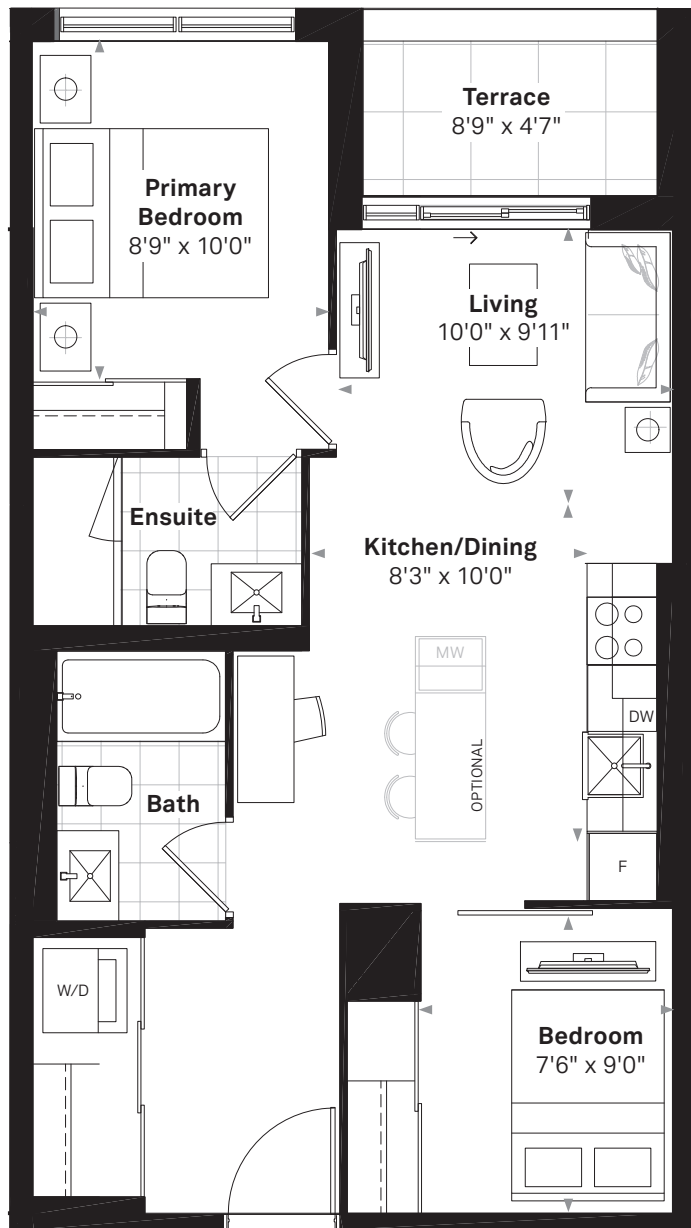

Suites 210, 211

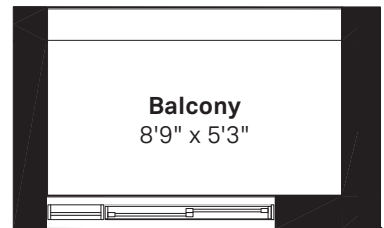

40 SQ.FT. (TERRACE)

Suites 211, 310, 311, 312, 410, 411, 412

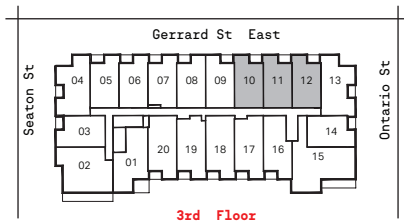

Floor plan and specifications apply to architectural plan 2B - X. All illustrations are artist's concept. Specifications, layouts and materials are subject to change without notice. All measurements and dimensions are approximate only and not guaranteed to be exact or to scale. Dimensions may vary with actual construction and according to elevation. These floorplans and room dimensions apply to the featured unit of this model type. Window size and location may vary. Tile patterns may vary. Plan may be built as the mirror image. Bulkheads required for mechanical purposes have not been indicated. Outdoor area will vary depending on the suite location within the building. Any reference or depictions, if any, to furniture, appliances, or other related items and equipment are conceptual in nature and not included in the unit unless otherwise provided for in the agreement of purchase and sale. Nothing herein shall be relied upon as a representation or warranty, collateral agreement, or condition, express or implied, of the final plans and specifications for the project, as the final plans and specifications are subject to the final review and approval of any applicable governmental authority, the developer and its consultants and engineers. E. & O.E. January 2022 - Stafford Homes

The Georgian

The Gilbert

2 BEDROOM, 2 BATH

708 SQ.FT. (INTERIOR) + 562 SQ.FT. (TERRACE), 12 FT. KITCHEN

Suite 706

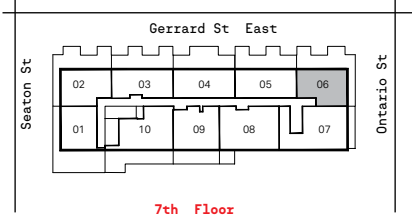
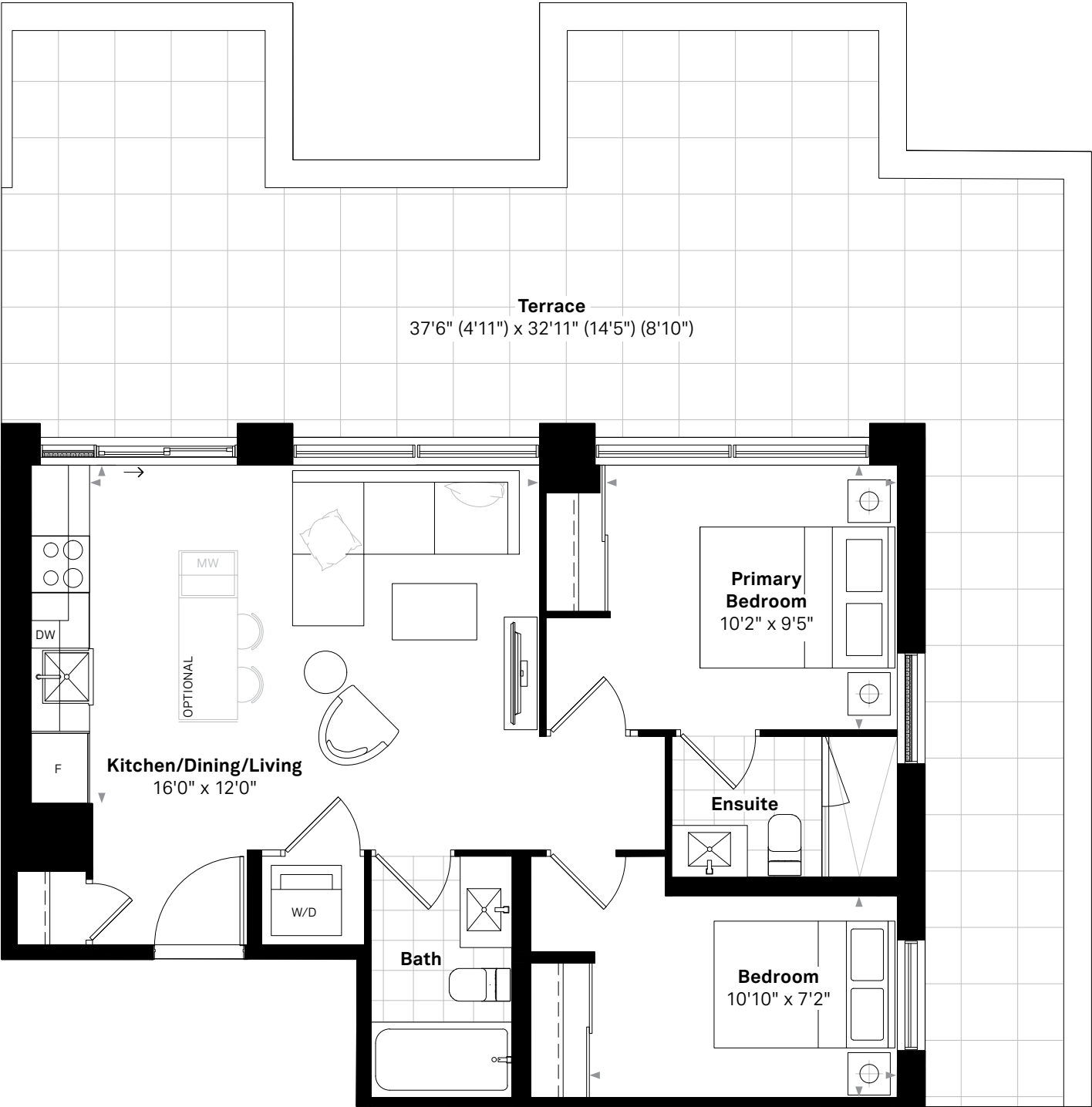

Floor plan and specifications apply to architectural plan 2B - 0. All illustrations are artist's concept. Specifications, layouts and materials are subject to change without notice. All measurements and dimensions are approximate only and not guaranteed to be exact or to scale. Dimensions may vary with actual construction and according to elevation. These floorplans and room dimensions apply to the featured unit of this model type. Window size and location may vary. Tile patterns may vary. Plan may be built as the mirror image. Bulkheads required for mechanical purposes have not been indicated. Outdoor area will vary depending on the suite location within the building. Any reference or depictions, if any, to furniture, appliances, or other related items and equipment are conceptual in nature and not included in the unit unless otherwise provided for in the agreement of purchase and sale. Nothing herein shall be relied upon as a representation or warranty, collateral agreement, or condition, express or implied, of the final plans and specifications for the project, as the final plans and specifications are subject to the final review and approval of any applicable governmental authority, the developer and its consultants and engineers. E. & O.E. January 2022 – Stafford Homes

The Georgian

The Hanover

2 BEDROOM, 2 BATH

711 SQ.FT. (INTERIOR) + 449 SQ.FT. (TERRACE), 12 FT. KITCHEN

Suite 703

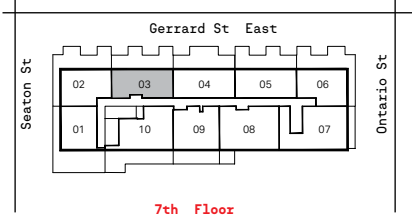
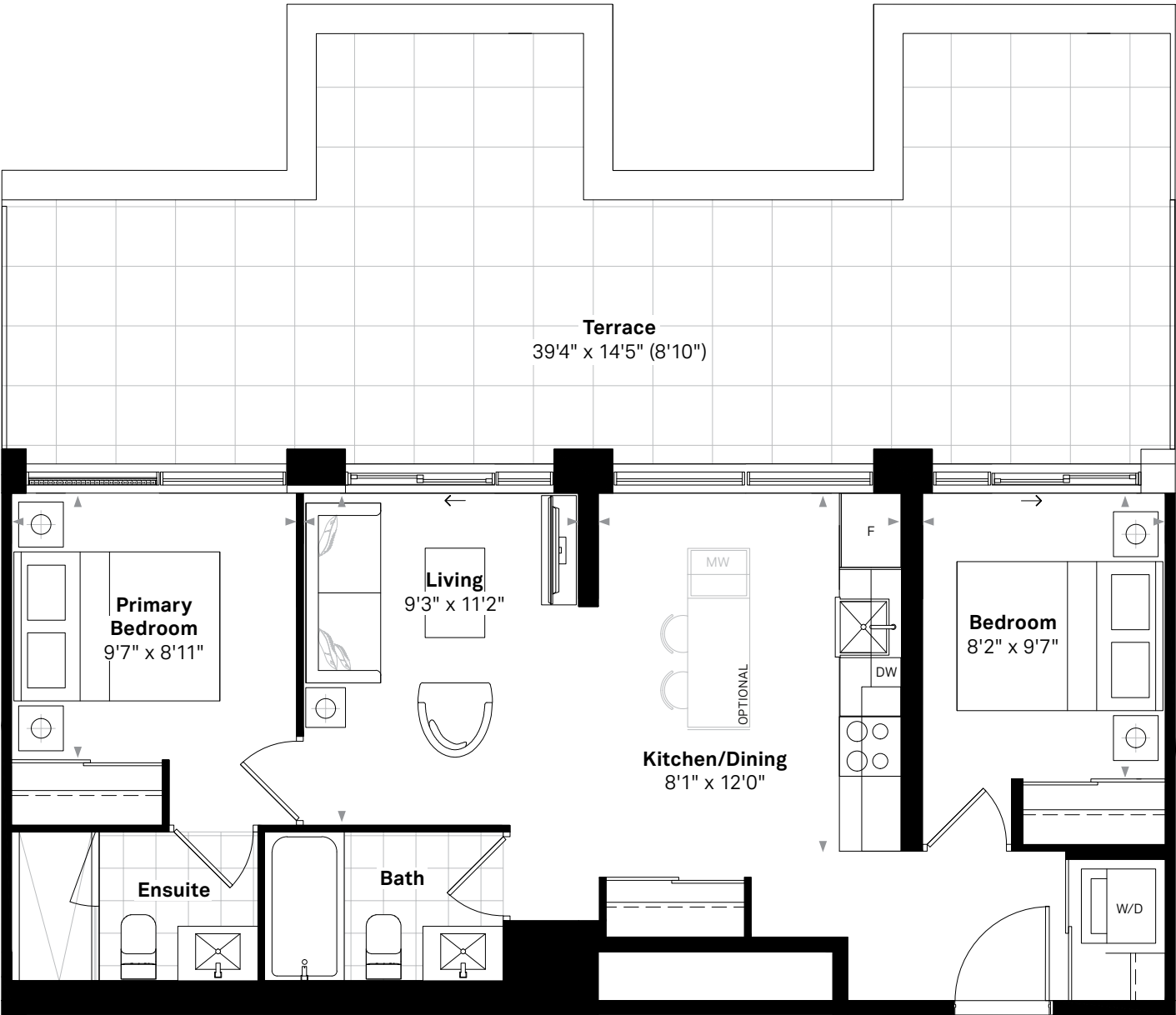

Floor plan and specifications apply to architectural plan 2B - U. All illustrations are artist's concept. Specifications, layouts and materials are subject to change without notice. All measurements and dimensions are approximate only and not guaranteed to be exact or to scale. Dimensions may vary with actual construction and according to elevation. These floorplans and room dimensions apply to the featured unit of this model type. Window size and location may vary. Tile patterns may vary. Plan may be built as the mirror image. Bulkheads required for mechanical purposes have not been indicated. Outdoor area will vary depending on the suite location within the building. Any reference or depictions, if any, to furniture, appliances, or other related items and equipment are conceptual in nature and not included in the unit unless otherwise provided for in the agreement of purchase and sale. Nothing herein shall be relied upon as a representation or warranty, collateral agreement, or condition, express or implied, of the final plans and specifications for the project, as the final plans and specifications are subject to the final review and approval of any applicable governmental authority, the developer and its consultants and engineers. E. & O.E. January 2022 – Stafford Homes

The Georgian

The Hope

2 BEDROOM, 2 BATH

717 SQ.FT. (INTERIOR) + 90 SQ.FT. (TERRACE), 12 FT. KITCHEN

Suites 518, 617

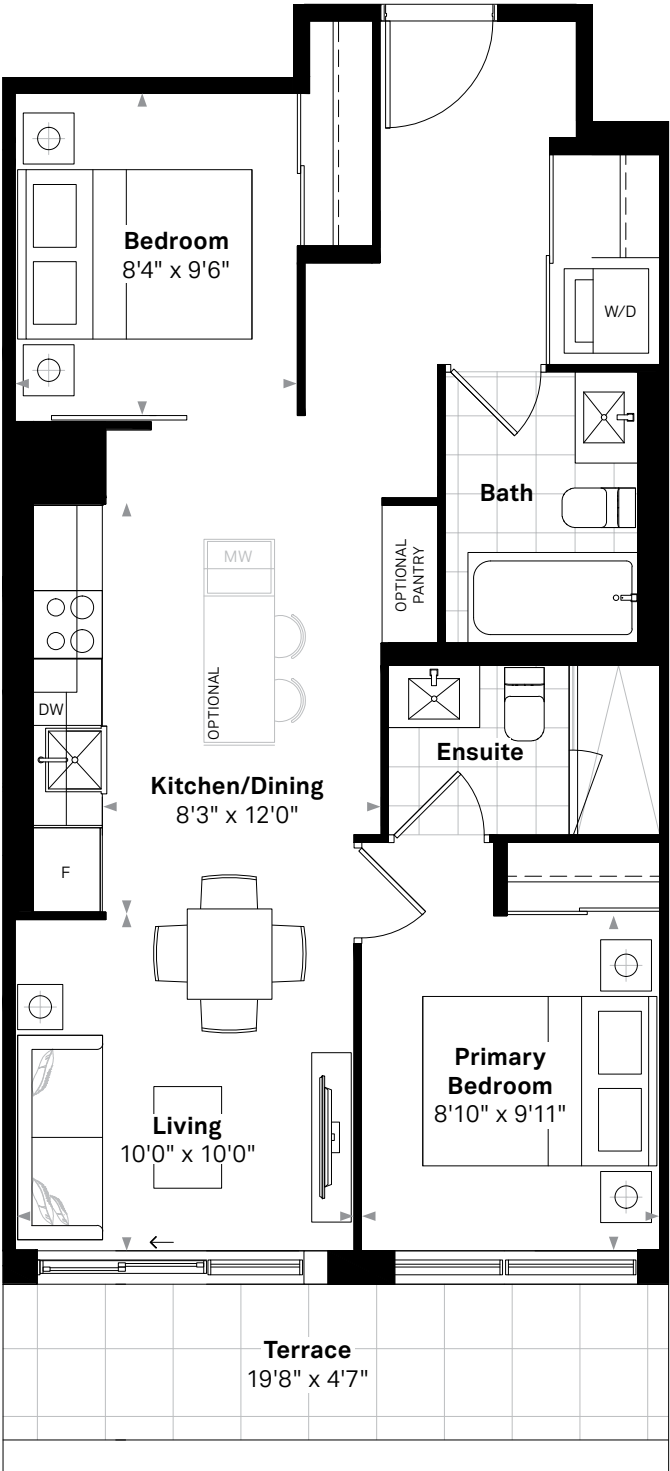

Suite 518

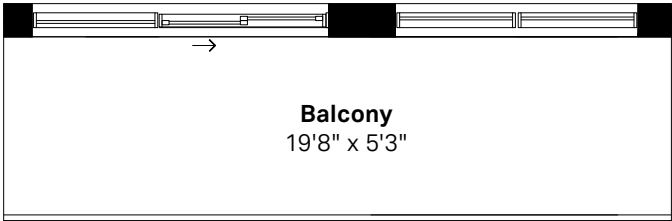

110 SQ.FT. (BALCONY)
Suite 617

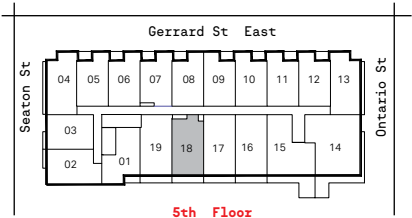
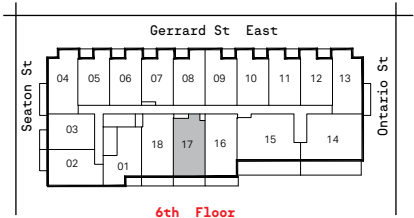

Floor plan and specifications apply to architectural plan 2B - Z. All illustrations are artist's concept. Specifications, layouts and materials are subject to change without notice. All measurements and dimensions are approximate only and not guaranteed to be exact or to scale. Dimensions may vary with actual construction and according to elevation. These floorplans and room dimensions apply to the featured unit of this model type. Window size and location may vary. Tile patterns may vary. Plan may be built as the mirror image. Bulkheads required for mechanical purposes have not been indicated. Outdoor area will vary depending on the suite location within the building. Any reference or depictions, if any, to furniture, appliances, or other related items and equipment are conceptual in nature and not included in the unit unless otherwise provided for in the agreement of purchase and sale. Nothing herein shall be relied upon as a representation or warranty, collateral agreement, or condition, express or implied, of the final plans and specifications for the project, as the final plans and specifications are subject to the final review and approval of any applicable governmental authority, the developer and its consultants and engineers. E. & O.E. January 2022 – Stafford Homes

The Georgian

The Hopkins

2 BEDROOM, 2 BATH

724 SQ.FT. (INTERIOR) + 562 SQ.FT. (TERRACE), 12 FT. KITCHEN

Suite 702

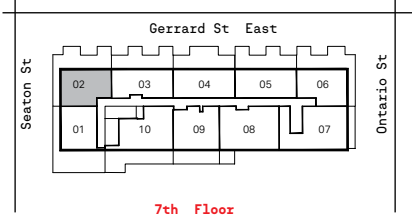
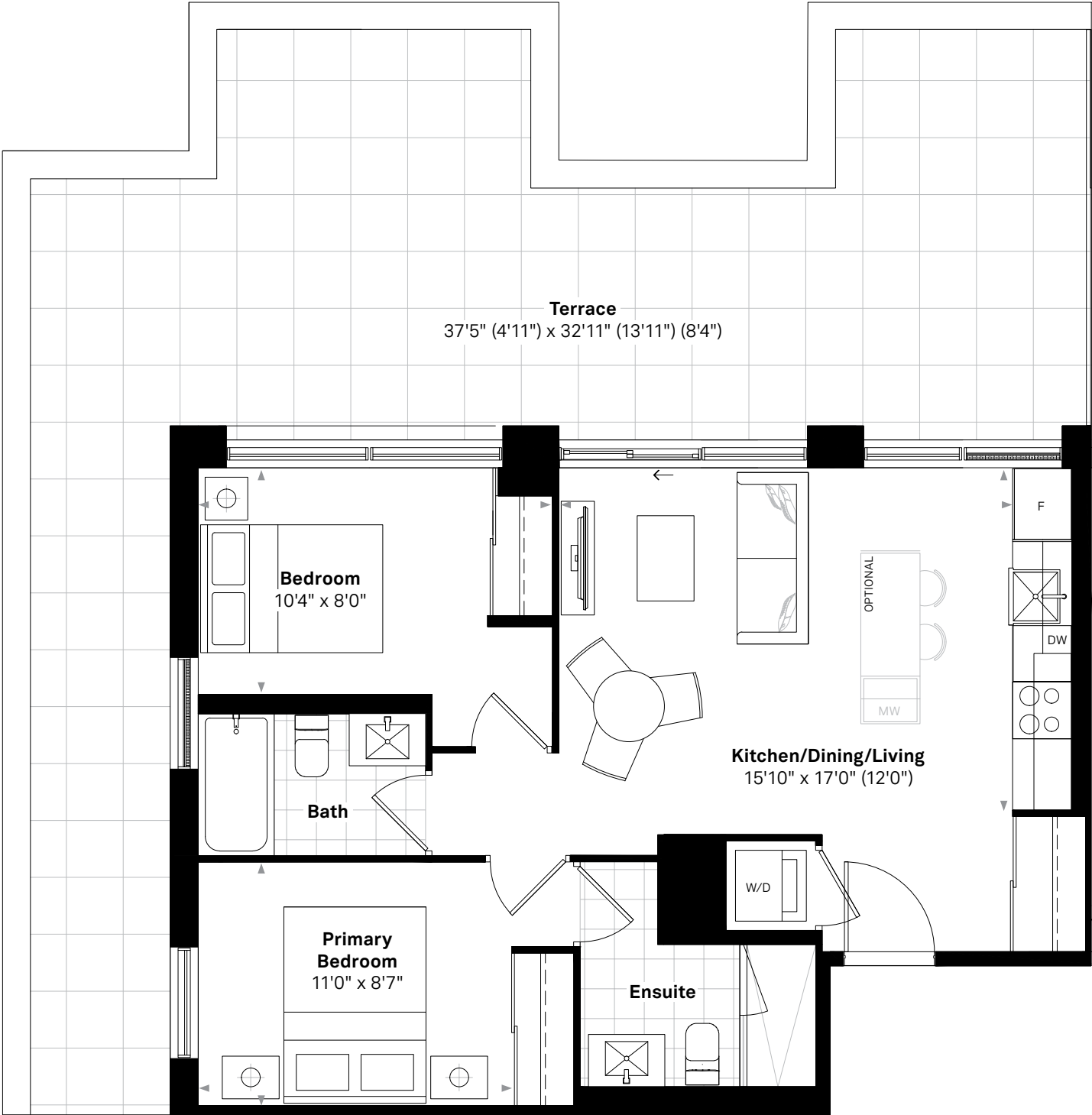

Floor plan and specifications apply to architectural plan 2B - T. All illustrations are artist's concept. Specifications, layouts and materials are subject to change without notice. All measurements and dimensions are approximate only and not guaranteed to be exact or to scale. Dimensions may vary with actual construction and according to elevation. These floorplans and room dimensions apply to the featured unit of this model type. Window size and location may vary. Tile patterns may vary. Plan may be built as the mirror image. Bulkheads required for mechanical purposes have not been indicated. Outdoor area will vary depending on the suite location within the building. Any reference or depictions, if any, to furniture, appliances, or other related items and equipment are conceptual in nature and not included in the unit unless otherwise provided for in the agreement of purchase and sale. Nothing herein shall be relied upon as a representation or warranty, collateral agreement, or condition, express or implied, of the final plans and specifications for the project, as the final plans and specifications are subject to the final review and approval of any applicable governmental authority, the developer and its consultants and engineers. E. & O.E. January 2022 – Stafford Homes

The Georgian

The Lovelace

2 BEDROOM, 2 BATH

726 SQ.FT. (INTERIOR) + 90 SQ.FT. (TERRACE), 12 FT. KITCHEN

Suite 516

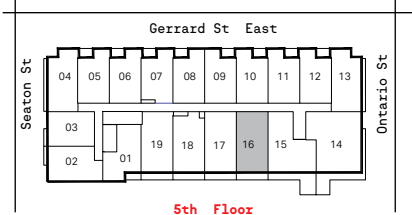
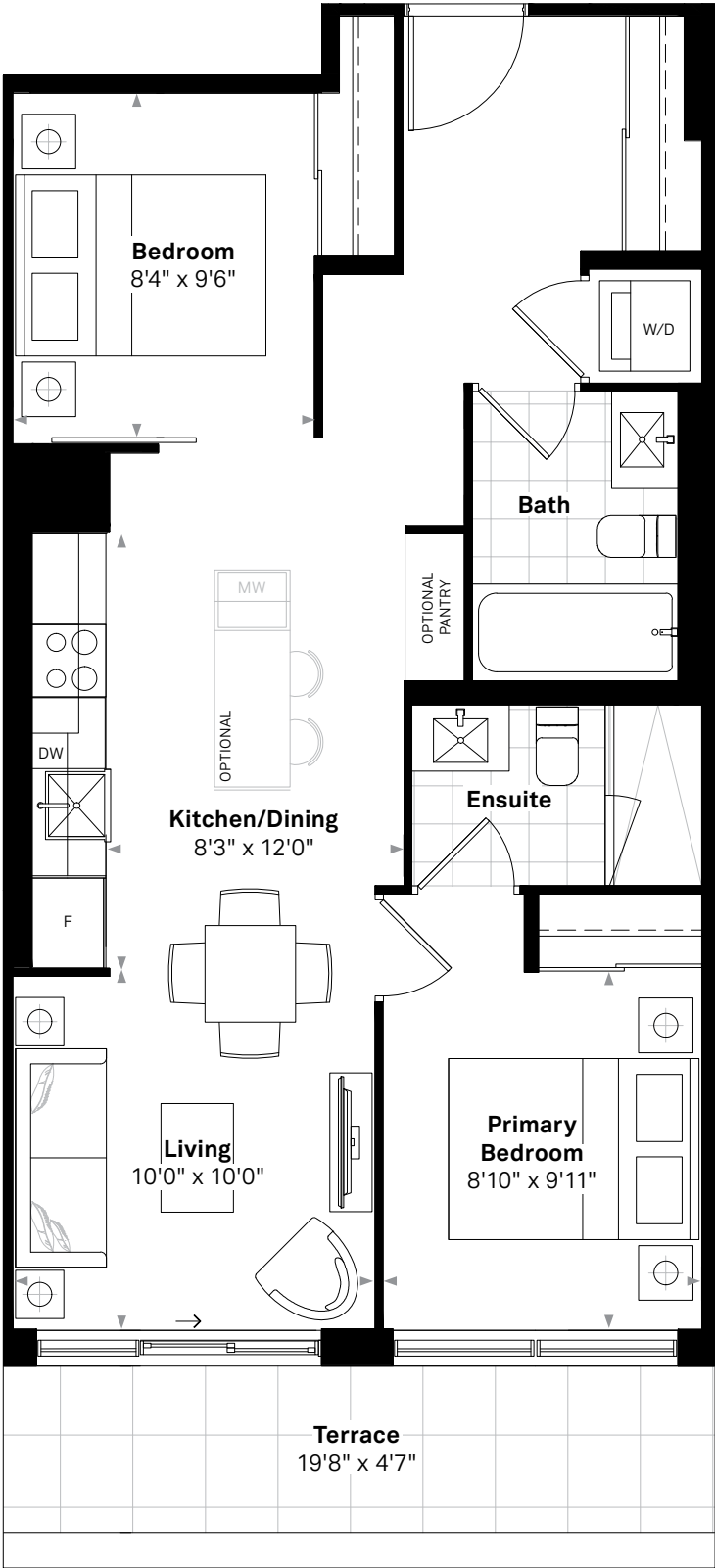

Floor plan and specifications apply to architectural plan 2B - ZB. All illustrations are artist's concept. Specifications, layouts and materials are subject to change without notice. All measurements and dimensions are approximate only and not guaranteed to be exact or to scale. Dimensions may vary with actual construction and according to elevation. These floorplans and room dimensions apply to the featured unit of this model type. Window size and location may vary. Tile patterns may vary. Plan may be built as the mirror image. Bulkheads required for mechanical purposes have not been indicated. Outdoor area will vary depending on the suite location within the building. Any reference or depictions, if any, to furniture, appliances, or other related items and equipment are conceptual in nature and not included in the unit unless otherwise provided for in the agreement of purchase and sale. Nothing herein shall be relied upon as a representation or warranty, collateral agreement, or condition, express or implied, of the final plans and specifications for the project, as the final plans and specifications are subject to the final review and approval of any applicable governmental authority, the developer and its consultants and engineers. E. & O.E. January 2022 – Stafford Homes

The Georgian

The Lyly

2 BEDROOM, 2 BATH

728 SQ.FT. (INTERIOR) + 449 SQ.FT. (TERRACE), 12 FT. KITCHEN

Suite 705

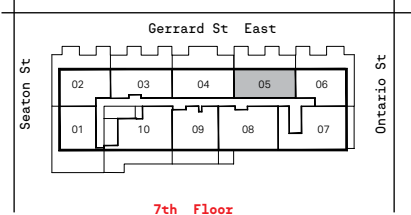
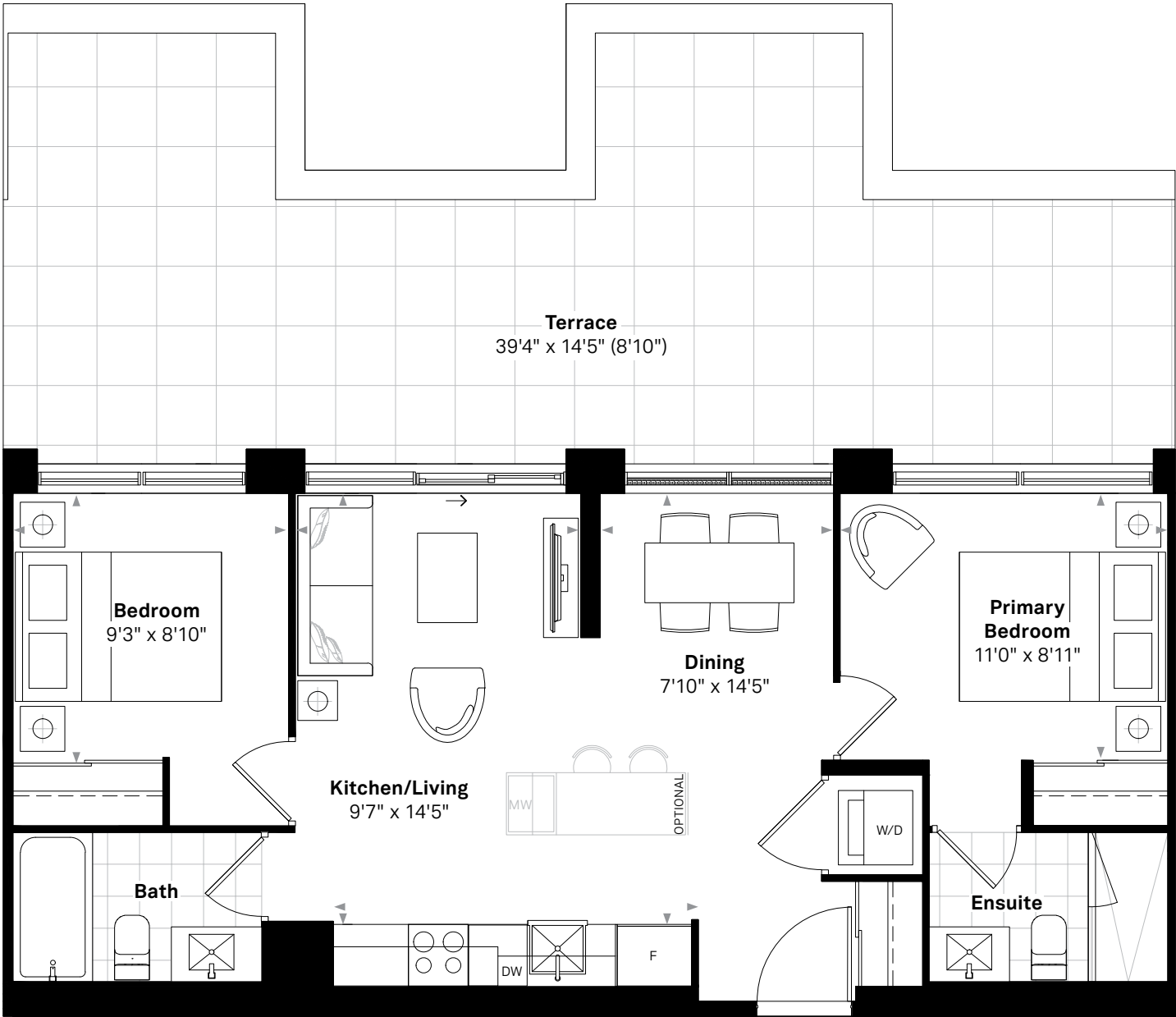

Floor plan and specifications apply to architectural plan 2B - P. All illustrations are artist's concept. Specifications, layouts and materials are subject to change without notice. All measurements and dimensions are approximate only and not guaranteed to be exact or to scale. Dimensions may vary with actual construction and according to elevation. These floorplans and room dimensions apply to the featured unit of this model type. Window size and location may vary. Tile patterns may vary. Plan may be built as the mirror image. Bulkheads required for mechanical purposes have not been indicated. Outdoor area will vary depending on the suite location within the building. Any reference or depictions, if any, to furniture, appliances, or other related items and equipment are conceptual in nature and not included in the unit unless otherwise provided for in the agreement of purchase and sale. Nothing herein shall be relied upon as a representation or warranty, collateral agreement, or condition, express or implied, of the final plans and specifications for the project, as the final plans and specifications are subject to the final review and approval of any applicable governmental authority, the developer and its consultants and engineers. E. & O.E. January 2022 – Stafford Homes

The Georgian

The Macfarren

2 BEDROOM, 2 BATH

728 SQ.FT. (INTERIOR) + 451 SQ.FT. (TERRACE)

Suite 704

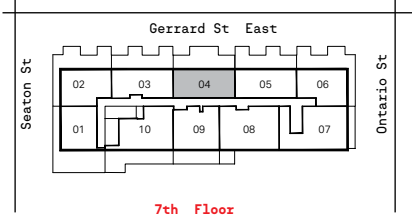
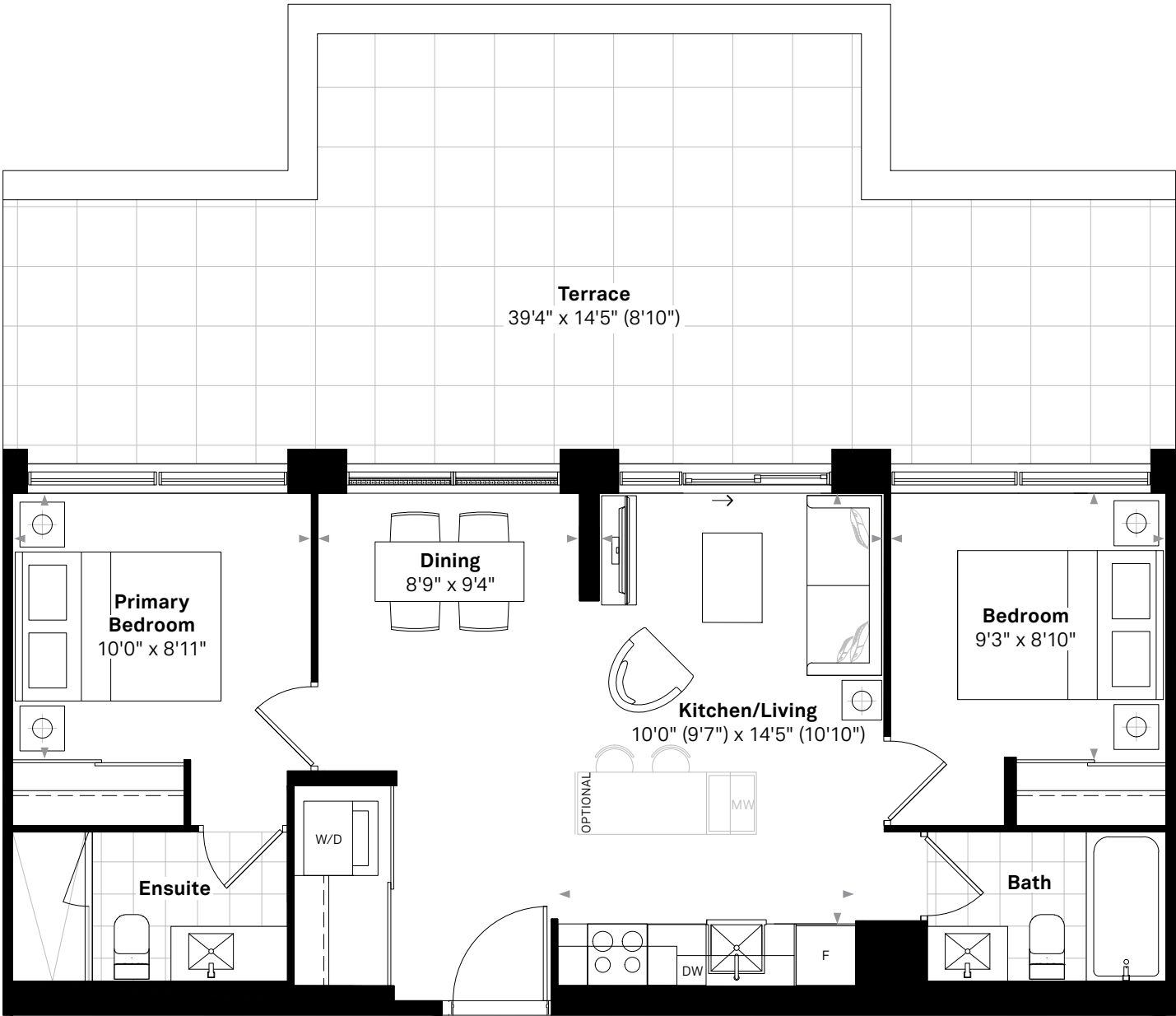

Floor plan and specifications apply to architectural plan 2B - V. All illustrations are artist's concept. Specifications, layouts and materials are subject to change without notice. All measurements and dimensions are approximate only and not guaranteed to be exact or to scale. Dimensions may vary with actual construction and according to elevation. These floorplans and room dimensions apply to the featured unit of this model type. Window size and location may vary. Tile patterns may vary. Plan may be built as the mirror image. Bulkheads required for mechanical purposes have not been indicated. Outdoor area will vary depending on the suite location within the building. Any reference or depictions, if any, to furniture, appliances, or other related items and equipment are conceptual in nature and not included in the unit unless otherwise provided for in the agreement of purchase and sale. Nothing herein shall be relied upon as a representation or warranty, collateral agreement, or condition, express or implied, of the final plans and specifications for the project, as the final plans and specifications are subject to the final review and approval of any applicable governmental authority, the developer and its consultants and engineers. E. & O.E. January 2022 – Stafford Homes

The Georgian

The Moore

2 BEDROOM, 2 BATH

729 SQ.FT. (INTERIOR) + 92 SQ.FT. (TERRACE), 12 FT. KITCHEN

Suites 216, 316, 416

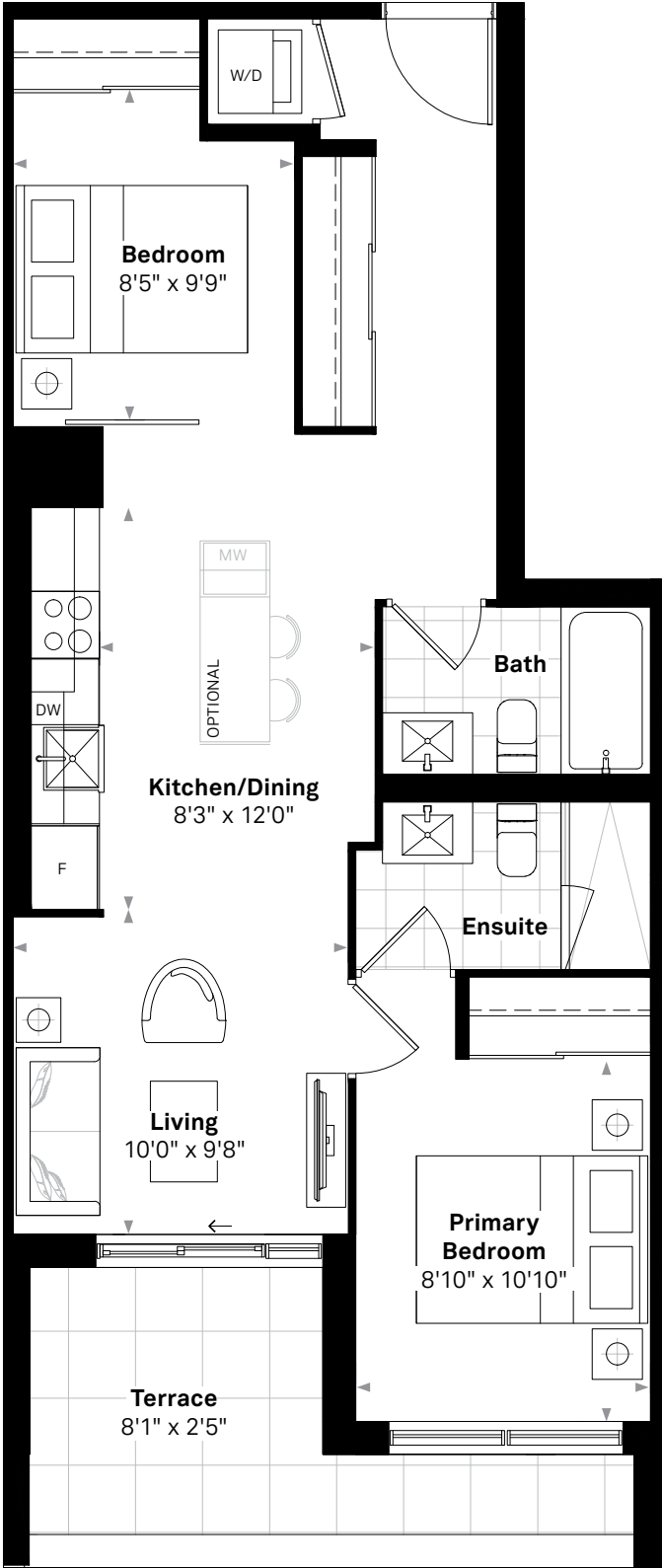

Suite 216

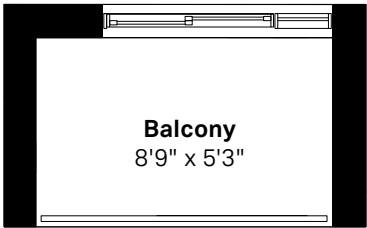

49 SQ.FT. (BALCONY)
Suites 316, 416

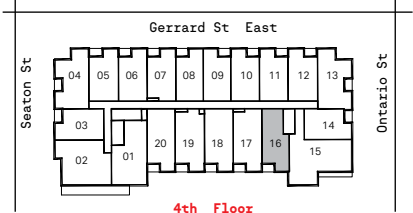

4th Floor



3rd Floor

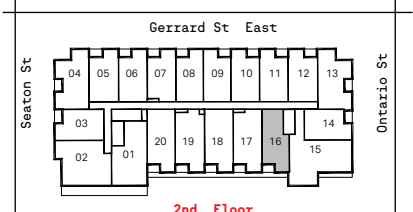

2nd Floor



Floor plan and specifications apply to architectural plan 2B - G. All illustrations are artist's concept. Specifications, layouts and materials are subject to change without notice. All measurements and dimensions are approximate only and not guaranteed to be exact or to scale. Dimensions may vary with actual construction and according to elevation. These floorplans and room dimensions apply to the featured unit of this model type. Window size and location may vary. Tile patterns may vary. Plan may be built as the mirror image. Bulkheads required for mechanical purposes have not been indicated. Outdoor area will vary depending on the suite location within the building. Any reference or depictions, if any, to furniture, appliances, or other related items and equipment are conceptual in nature and not included in the unit unless otherwise provided for in the agreement of purchase and sale. Nothing herein shall be relied upon as a representation or warranty, collateral agreement, or condition, express or implied, of the final plans and specifications for the project, as the final plans and specifications are subject to the final review and approval of any applicable governmental authority, the developer and its consultants and engineers. E. & O.E. January 2022 – Stafford Homes

The Georgian

The Motif

2 BEDROOM, 2 BATH

735 SQ.FT. (INTERIOR) + 619 SQ.FT. (TERRACE)

Suite 701

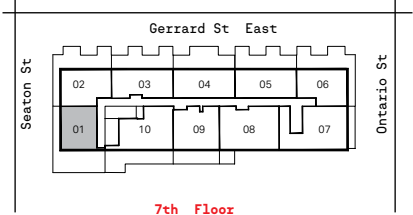
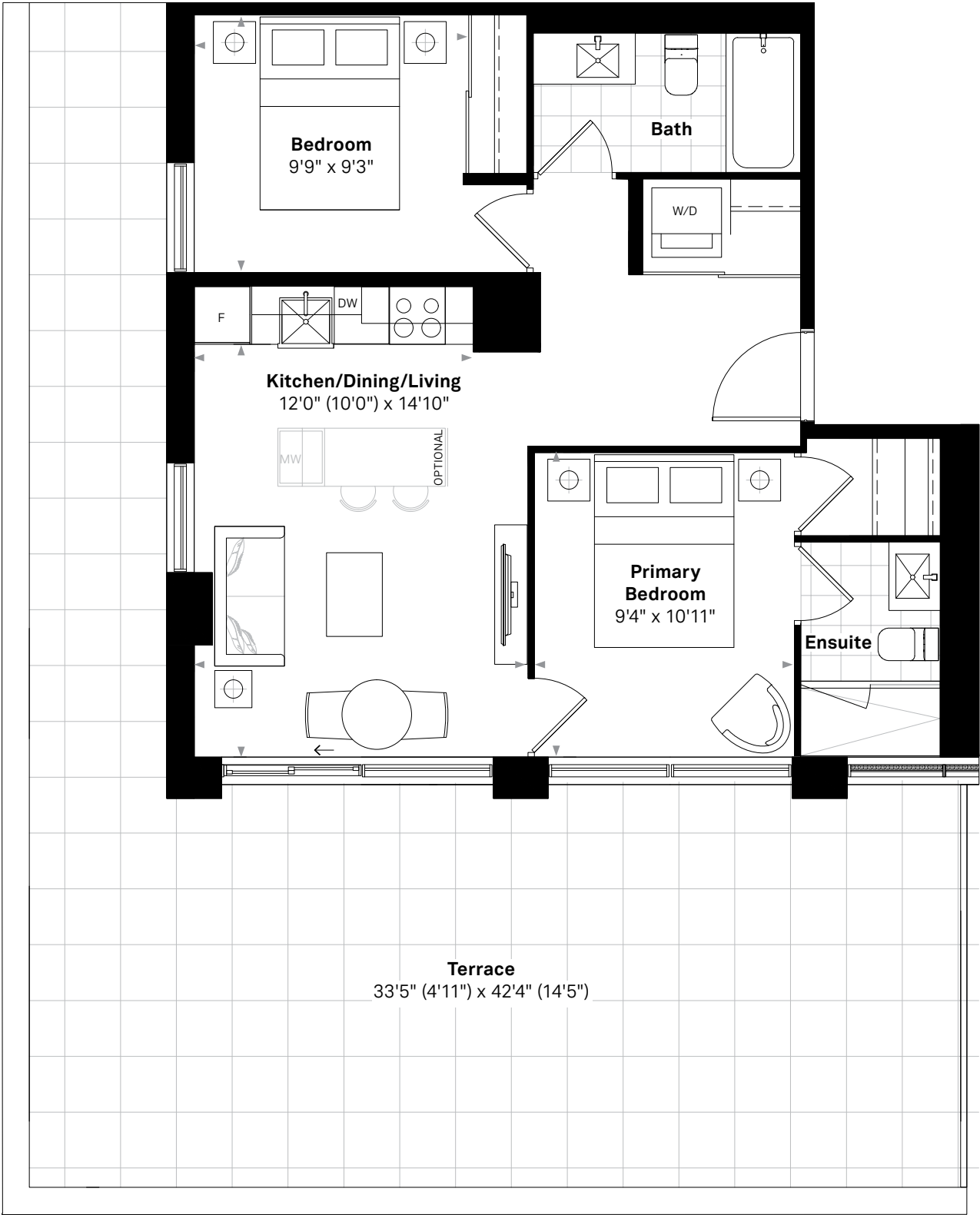

Floor plan and specifications apply to architectural plan 2B - S. All illustrations are artist's concept. Specifications, layouts and materials are subject to change without notice. All measurements and dimensions are approximate only and not guaranteed to be exact or to scale. Dimensions may vary with actual construction and according to elevation. These floorplans and room dimensions apply to the featured unit of this model type. Window size and location may vary. Tile patterns may vary. Plan may be built as the mirror image. Bulkheads required for mechanical purposes have not been indicated. Outdoor area will vary depending on the suite location within the building. Any reference or depictions, if any, to furniture, appliances, or other related items and equipment are conceptual in nature and not included in the unit unless otherwise provided for in the agreement of purchase and sale. Nothing herein shall be relied upon as a representation or warranty, collateral agreement, or condition, express or implied, of the final plans and specifications for the project, as the final plans and specifications are subject to the final review and approval of any applicable governmental authority, the developer and its consultants and engineers. E. & O.E. January 2022 – Stafford Homes

The Georgian

The Nightingale

2 BEDROOM, 2 BATH

738 SQ.FT. (INTERIOR) + 110 SQ.FT. (BALCONY), 12 FT. KITCHEN

Suites 519, 618

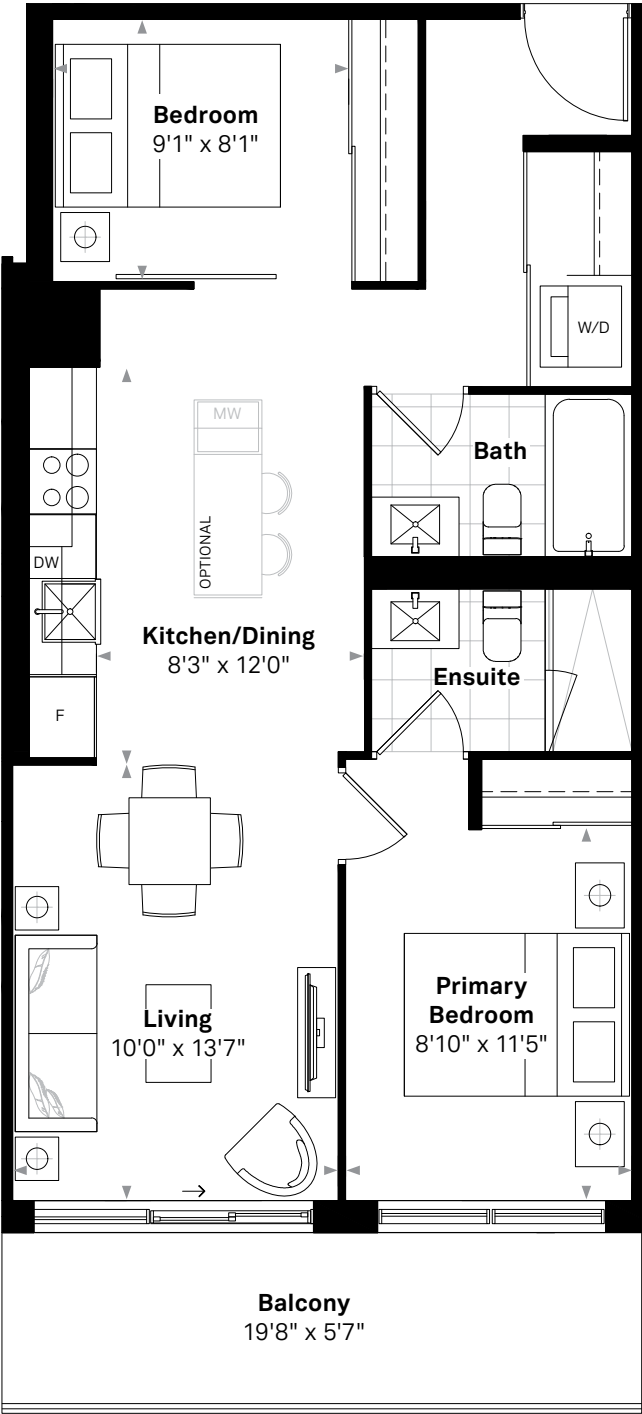

Suite 618

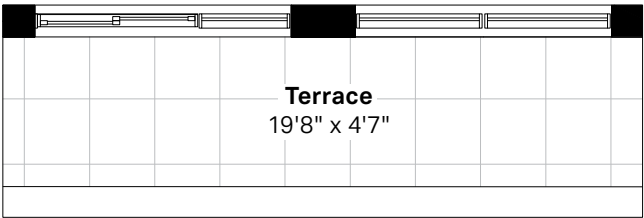

90 SQ.FT. (TERRACE)

Suite 519

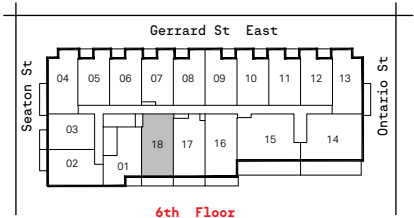

Floor plan and specifications apply to architectural plan 2B - Y. All illustrations are artist's concept. Specifications, layouts and materials are subject to change without notice. All measurements and dimensions are approximate only and not guaranteed to be exact or to scale. Dimensions may vary with actual construction and according to elevation. These floorplans and room dimensions apply to the featured unit of this model type. Window size and location may vary. Tile patterns may vary. Plan may be built as the mirror image. Bulkheads required for mechanical purposes have not been indicated. Outdoor area will vary depending on the suite location within the building. Any reference or depictions, if any, to furniture, appliances, or other related items and equipment are conceptual in nature and not included in the unit unless otherwise provided for in the agreement of purchase and sale. Nothing herein shall be relied upon as a representation or warranty, collateral agreement, or condition, express or implied, of the final plans and specifications for the project, as the final plans and specifications are subject to the final review and approval of any applicable governmental authority, the developer and its consultants and engineers. E. & O.E. January 2022 – Stafford Homes

The Georgian

The Ornamental

2 BEDROOM, 2 BATH

745 SQ.FT. (INTERIOR) + 90 SQ.FT. (TERRACE), 12 FT. KITCHEN

Suites 517, 616

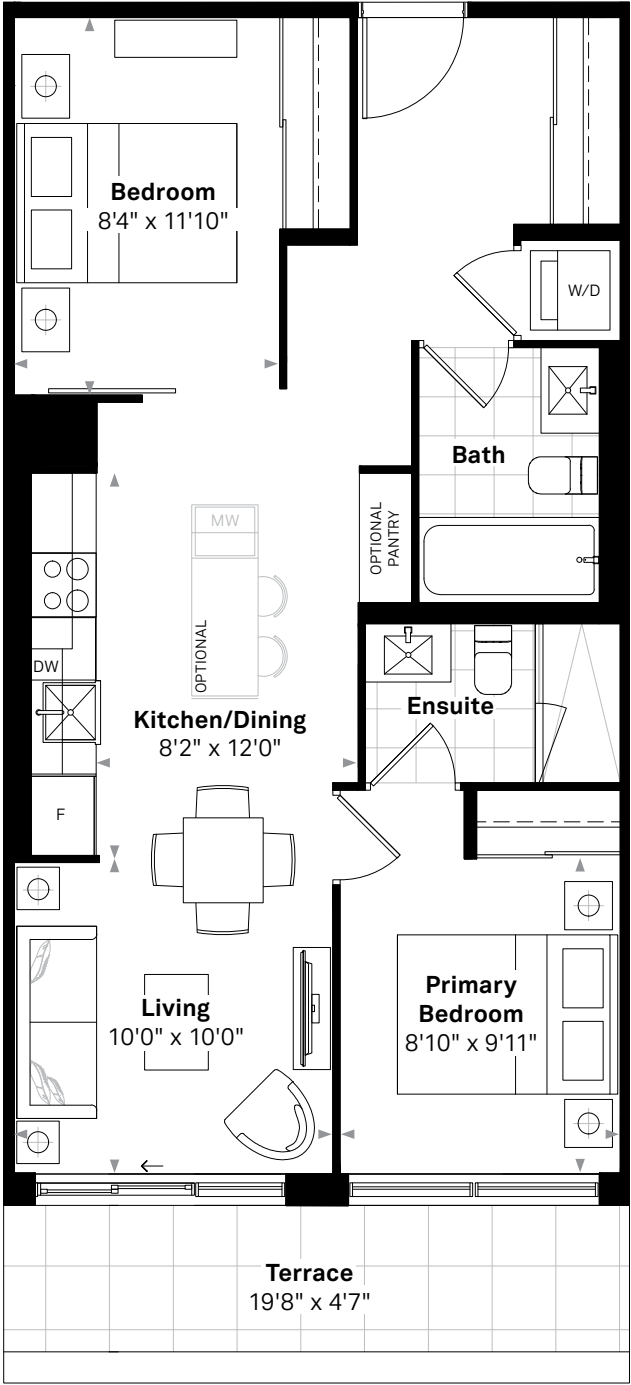

Suite 517

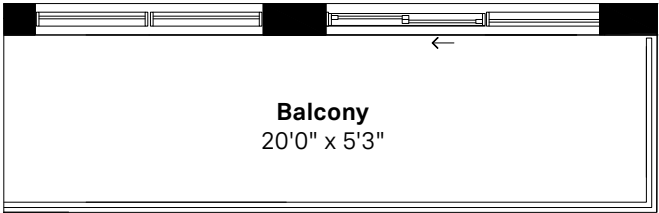

753 SQ.FT. (INTERIOR) +

114 SQ.FT. (BALCONY)

Suite 616

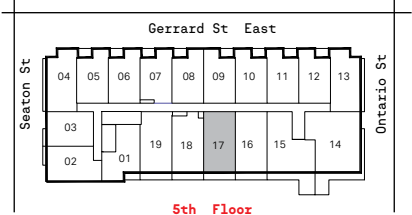
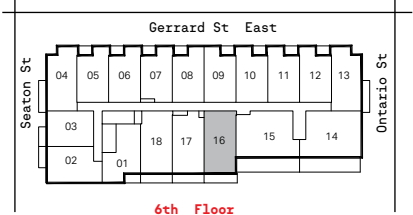

Floor plan and specifications apply to architectural plan 2B - ZA. All illustrations are artist's concept. Specifications, layouts and materials are subject to change without notice. All measurements and dimensions are approximate only and not guaranteed to be exact or to scale. Dimensions may vary with actual construction and according to elevation. These floorplans and room dimensions apply to the featured unit of this model type. Window size and location may vary. Tile patterns may vary. Plan may be built as the mirror image. Bulkheads required for mechanical purposes have not been indicated. Outdoor area will vary depending on the suite location within the building. Any reference or depictions, if any, to furniture, appliances, or other related items and equipment are conceptual in nature and not included in the unit unless otherwise provided for in the agreement of purchase and sale. Nothing herein shall be relied upon as a representation or warranty, collateral agreement, or condition, express or implied, of the final plans and specifications for the project, as the final plans and specifications are subject to the final review and approval of any applicable governmental authority, the developer and its consultants and engineers. E. & O.E. January 2022 – Stafford Homes

The Georgian

The Parke (BF)

2 BEDROOM, 2 BATH

778 SQ.FT. (INTERIOR) + 96 SQ.FT. (TERRACE), 12 FT. KITCHEN

Suites 219, 319, 419

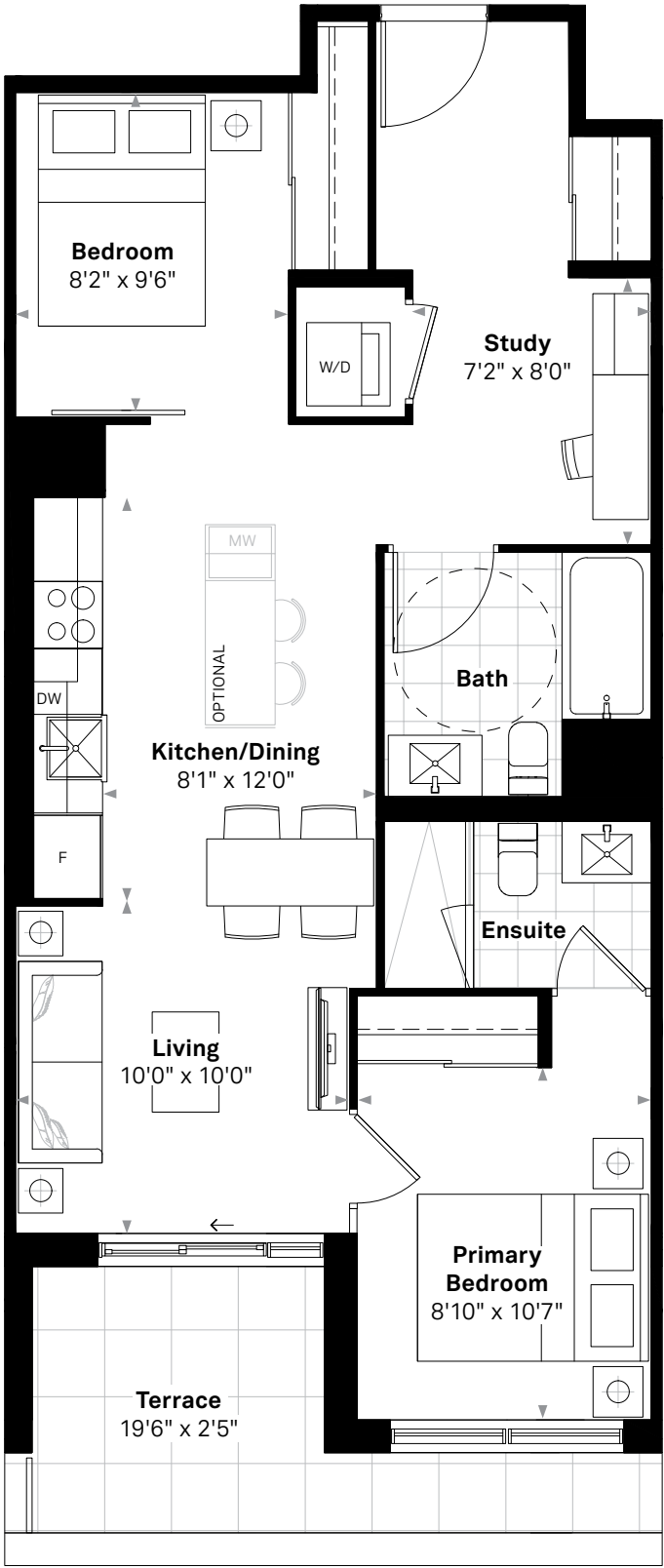

Suite 219

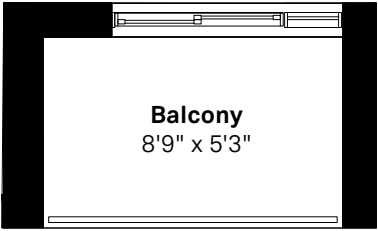

49 SQ.FT. (BALCONY)
Suites 319, 419

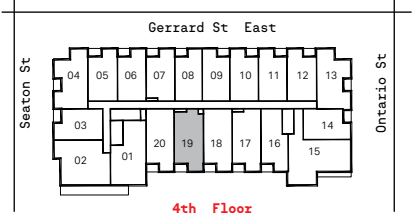

4th Floor

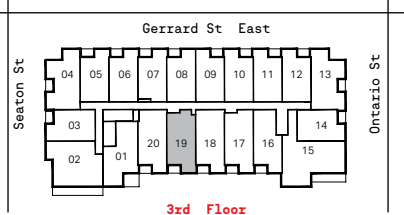

3rd Floor

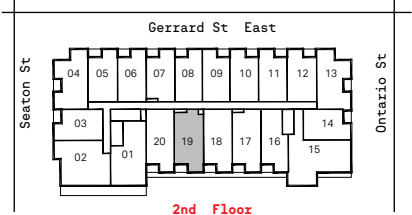

2nd Floor



Floor plan and specifications apply to architectural plan 2B - D - (BF). All illustrations are artist's concept. Specifications, layouts and materials are subject to change without notice. All measurements and dimensions are approximate only and not guaranteed to be exact or to scale. Dimensions may vary with actual construction and according to elevation. These floorplans and room dimensions apply to the featured unit of this model type. Window size and location may vary. Tile patterns may vary. Plan may be built as the mirror image. Bulkheads required for mechanical purposes have not been indicated. Outdoor area will vary depending on the suite location within the building. Any reference or depictions, if any, to furniture, appliances, or other related items and equipment are conceptual in nature and not included in the unit unless otherwise provided for in the agreement of purchase and sale. Nothing herein shall be relied upon as a representation or warranty, collateral agreement, or condition, express or implied, of the final plans and specifications for the project, as the final plans and specifications are subject to the final review and approval of any applicable governmental authority, the developer and its consultants and engineers. E. & O.E. January 2022 – Stafford Homes

The Georgian

The Potter

2 BEDROOM, 2 BATH

787 SQ.FT. (INTERIOR) + 111 SQ.FT. (BALCONY), 12 FT. KITCHEN

Suites 217 (BF), 317 (BF), 417

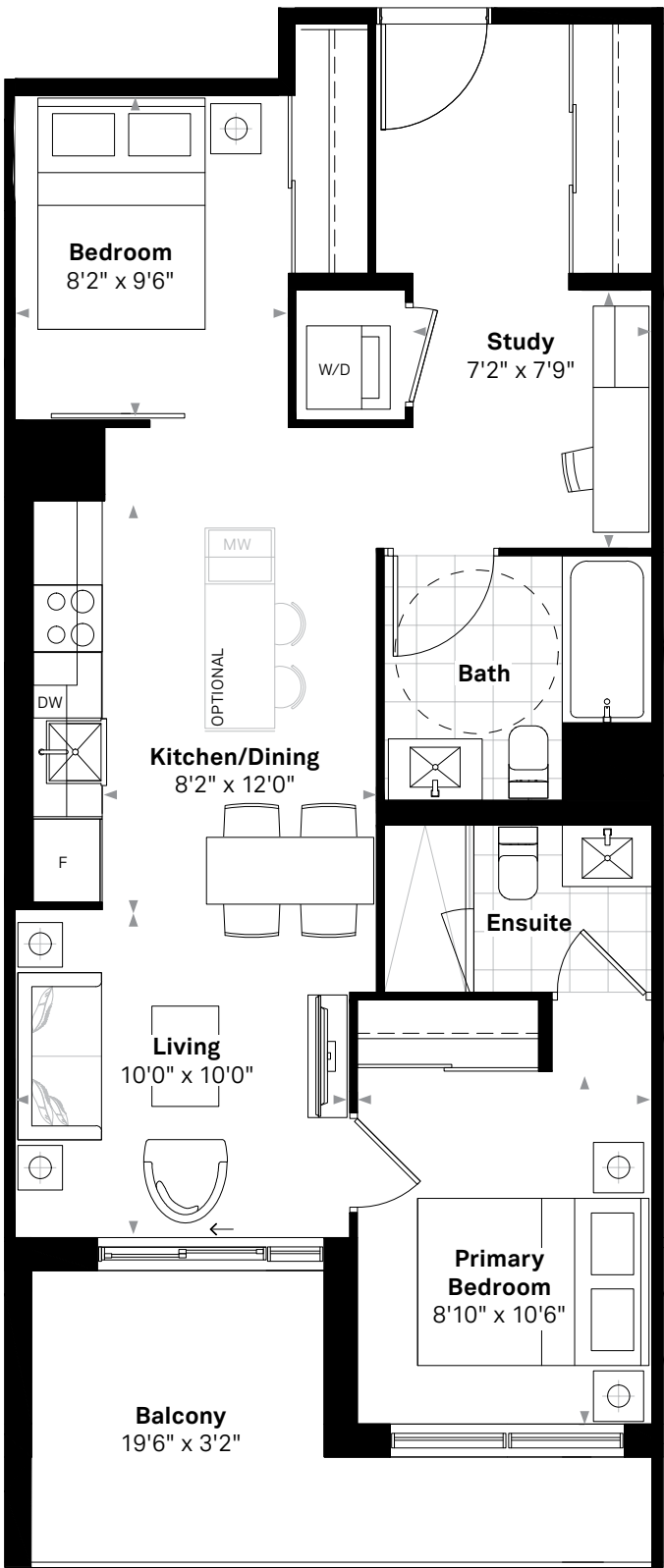

Suite 217

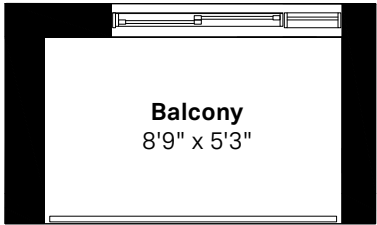

49 SQ.FT. (BALCONY)

Suites 317, 417

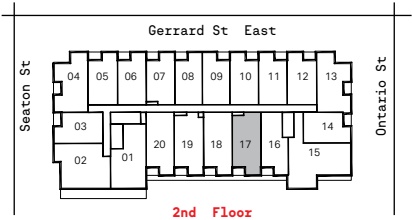
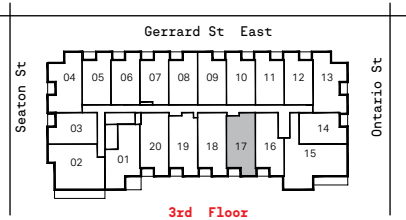

Floor plan and specifications apply to architectural plan 2B - F - (BF #217,#317). All illustrations are artist's concept. Specifications, layouts and materials are subject to change without notice. All measurements and dimensions are approximate only and not guaranteed to be exact or to scale. Dimensions may vary with actual construction and according to elevation. These floorplans and room dimensions apply to the featured unit of this model type. Window size and location may vary. Tile patterns may vary. Plan may be built as the mirror image. Bulkheads required for mechanical purposes have not been indicated. Outdoor area will vary depending on the suite location within the building. Any reference or depictions, if any, to furniture, appliances, or other related items and equipment are conceptual in nature and not included in the unit unless otherwise provided for in the agreement of purchase and sale. Nothing herein shall be relied upon as a representation or warranty, collateral agreement, or condition, express or implied, of the final plans and specifications for the project, as the final plans and specifications are subject to the final review and approval of any applicable governmental authority, the developer and its consultants and engineers. E. & O.E. January 2022 – Stafford Homes

The Georgian

The Regency

2 BEDROOM, 2 BATH

798 SQ.FT. (INTERIOR) + 262 SQ.FT. (TERRACE)

Suite 709

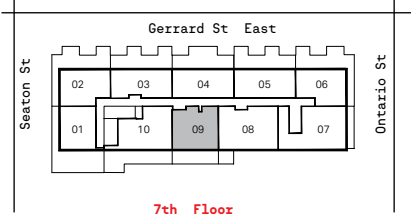
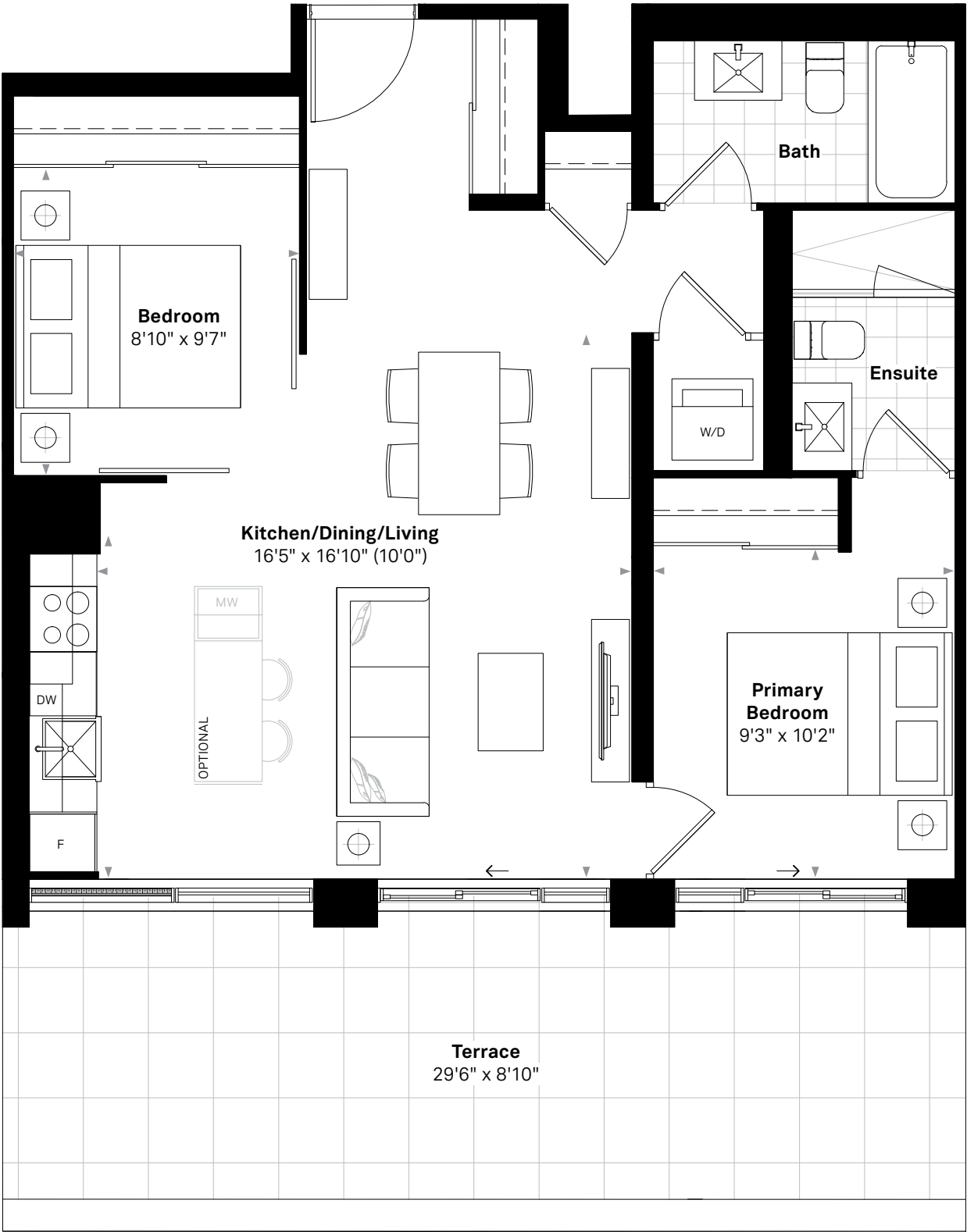

Floor plan and specifications apply to architectural plan 2B - N. All illustrations are artist's concept. Specifications, layouts and materials are subject to change without notice. All measurements and dimensions are approximate only and not guaranteed to be exact or to scale. Dimensions may vary with actual construction and according to elevation. These floorplans and room dimensions apply to the featured unit of this model type. Window size and location may vary. Tile patterns may vary. Plan may be built as the mirror image. Bulkheads required for mechanical purposes have not been indicated. Outdoor area will vary depending on the suite location within the building. Any reference or depictions, if any, to furniture, appliances, or other related items and equipment are conceptual in nature and not included in the unit unless otherwise provided for in the agreement of purchase and sale. Nothing herein shall be relied upon as a representation or warranty, collateral agreement, or condition, express or implied, of the final plans and specifications for the project, as the final plans and specifications are subject to the final review and approval of any applicable governmental authority, the developer and its consultants and engineers. E. & O.E. January 2022 – Stafford Homes

The Georgian

The Reynolds

2 BEDROOM, 2 BATH

799 SQ.FT. (INTERIOR) + 96 SQ.FT. (TERRACE), 12 FT. KITCHEN

Suites 220, 320, 420

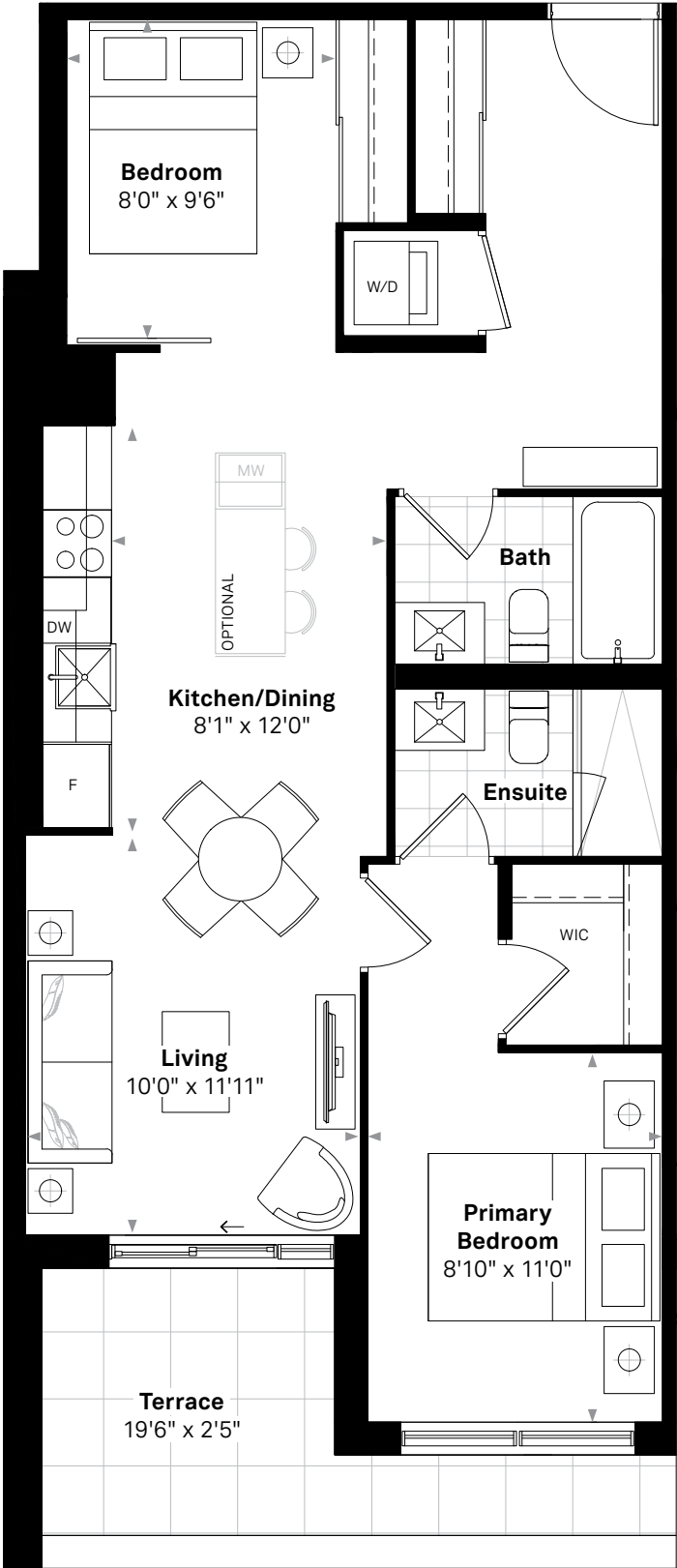

Suite 220

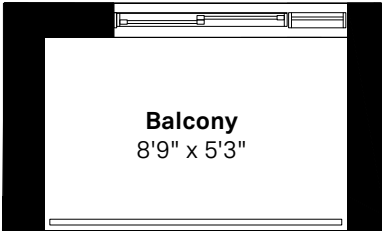

49 SQ.FT. (BALCONY)

Suites 320, 420



4th Floor



3rd Floor

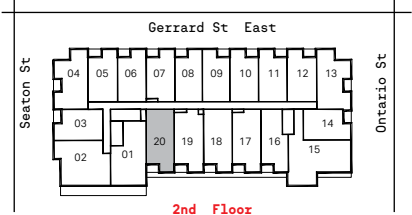

2nd Floor



Floor plan and specifications apply to architectural plan 2B - C. All illustrations are artist's concept. Specifications, layouts and materials are subject to change without notice. All measurements and dimensions are approximate only and not guaranteed to be exact or to scale. Dimensions may vary with actual construction and according to elevation. These floorplans and room dimensions apply to the featured unit of this model type. Window size and location may vary. Tile patterns may vary. Plan may be built as the mirror image. Bulkheads required for mechanical purposes have not been indicated. Outdoor area will vary depending on the suite location within the building. Any reference or depictions, if any, to furniture, appliances, or other related items and equipment are conceptual in nature and not included in the unit unless otherwise provided for in the agreement of purchase and sale. Nothing herein shall be relied upon as a representation or warranty, collateral agreement, or condition, express or implied, of the final plans and specifications for the project, as the final plans and specifications are subject to the final review and approval of any applicable governmental authority, the developer and its consultants and engineers. E. & O.E. January 2022 – Stafford Homes

The Georgian

The Rowe

2 BEDROOM, 2 BATH

806 SQ.FT. (INTERIOR) + 111 SQ.FT. (BALCONY), 12 FT. KITCHEN

Suites 218, 318, 418

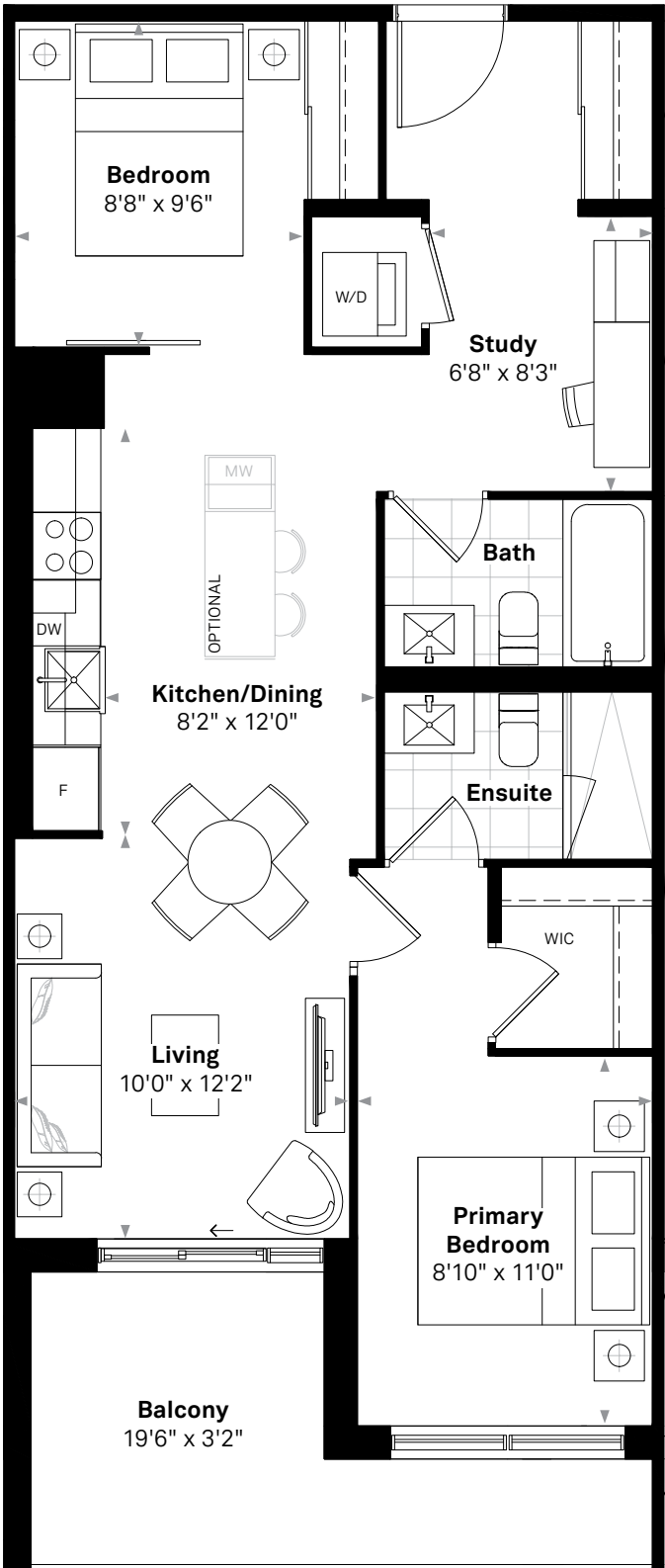

Suite 218

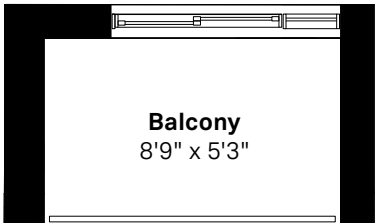

48 SQ.FT. (BALCONY)

Suites 318, 418



4th Floor



3rd Floor

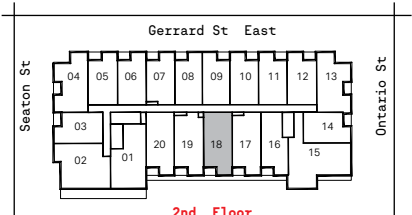

2nd Floor



Floor plan and specifications apply to architectural plan 2B - E. All illustrations are artist's concept. Specifications, layouts and materials are subject to change without notice. All measurements and dimensions are approximate only and not guaranteed to be exact or to scale. Dimensions may vary with actual construction and according to elevation. These floorplans and room dimensions apply to the featured unit of this model type. Window size and location may vary. Tile patterns may vary. Plan may be built as the mirror image. Bulkheads required for mechanical purposes have not been indicated. Outdoor area will vary depending on the suite location within the building. Any reference or depictions, if any, to furniture, appliances, or other related items and equipment are conceptual in nature and not included in the unit unless otherwise provided for in the agreement of purchase and sale. Nothing herein shall be relied upon as a representation or warranty, collateral agreement, or condition, express or implied, of the final plans and specifications for the project, as the final plans and specifications are subject to the final review and approval of any applicable governmental authority, the developer and its consultants and engineers. E. & O.E. January 2022 – Stafford Homes

The Georgian

The Shaw

2 BEDROOM, 2 BATH

825 SQ.FT. (INTERIOR) + 81 SQ.FT. (TERRACE)

Suite 301

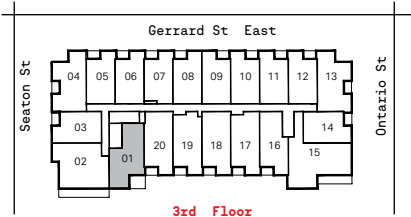
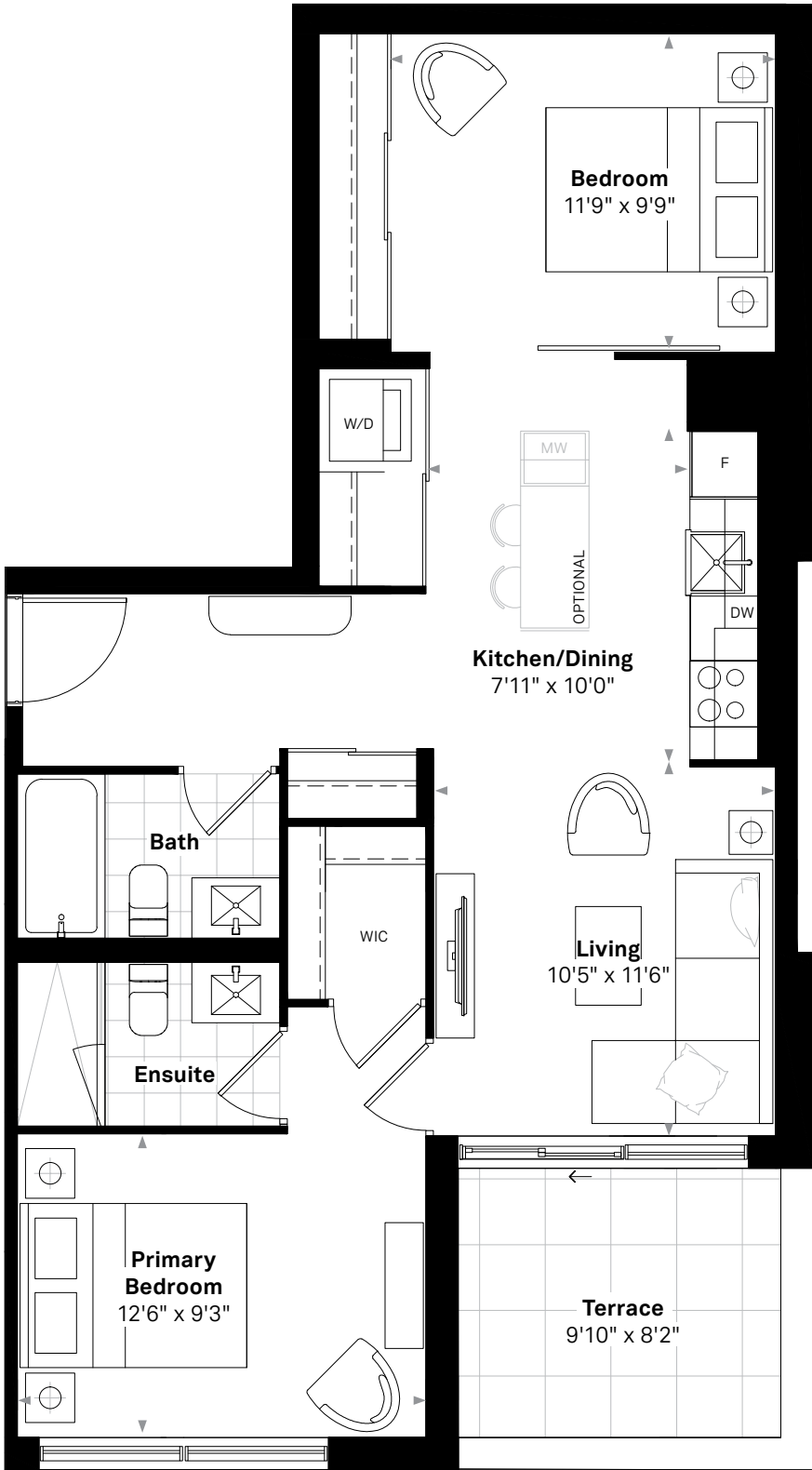

Floor plan and specifications apply to architectural plan 2B - M. All illustrations are artist's concept. Specifications, layouts and materials are subject to change without notice. All measurements and dimensions are approximate only and not guaranteed to be exact or to scale. Dimensions may vary with actual construction and according to elevation. These floorplans and room dimensions apply to the featured unit of this model type. Window size and location may vary. Tile patterns may vary. Plan may be built as the mirror image. Bulkheads required for mechanical purposes have not been indicated. Outdoor area will vary depending on the suite location within the building. Any reference or depictions, if any, to furniture, appliances, or other related items and equipment are conceptual in nature and not included in the unit unless otherwise provided for in the agreement of purchase and sale. Nothing herein shall be relied upon as a representation or warranty, collateral agreement, or condition, express or implied, of the final plans and specifications for the project, as the final plans and specifications are subject to the final review and approval of any applicable governmental authority, the developer and its consultants and engineers. E. & O.E. January 2022 – Stafford Homes

The Georgian

The Shelley

2 BEDROOM, 2 BATH

847 SQ.FT. (INTERIOR) + 456 SQ.FT. (TERRACE), 12 FT. KITCHEN

Suite 710

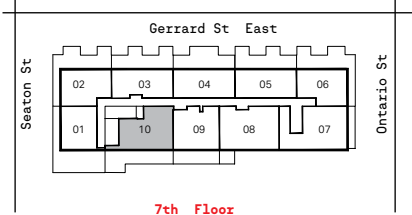
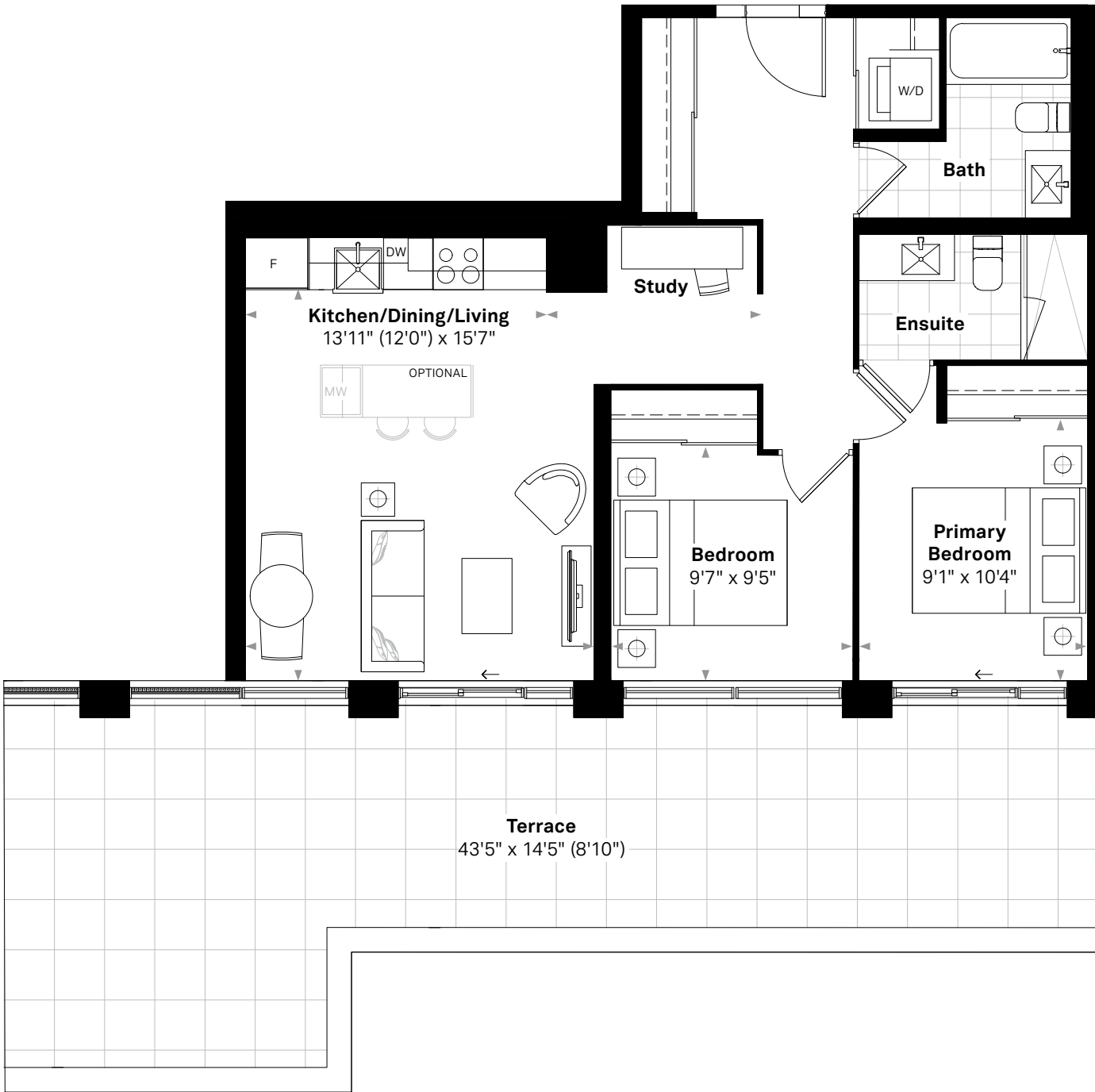

Floor plan and specifications apply to architectural plan 2B - R. All illustrations are artist's concept. Specifications, layouts and materials are subject to change without notice. All measurements and dimensions are approximate only and not guaranteed to be exact or to scale. Dimensions may vary with actual construction and according to elevation. These floorplans and room dimensions apply to the featured unit of this model type. Window size and location may vary. Tile patterns may vary. Plan may be built as the mirror image. Bulkheads required for mechanical purposes have not been indicated. Outdoor area will vary depending on the suite location within the building. Any reference or depictions, if any, to furniture, appliances, or other related items and equipment are conceptual in nature and not included in the unit unless otherwise provided for in the agreement of purchase and sale. Nothing herein shall be relied upon as a representation or warranty, collateral agreement, or condition, express or implied, of the final plans and specifications for the project, as the final plans and specifications are subject to the final review and approval of any applicable governmental authority, the developer and its consultants and engineers. E. & O.E. January 2022 – Stafford Homes

The Georgian

The Sheraton

2 BEDROOM, 2 BATH

925 SQ.FT. (INTERIOR) + 135 SQ.FT. (TERRACE), 12 FT. KITCHEN

Suite 201

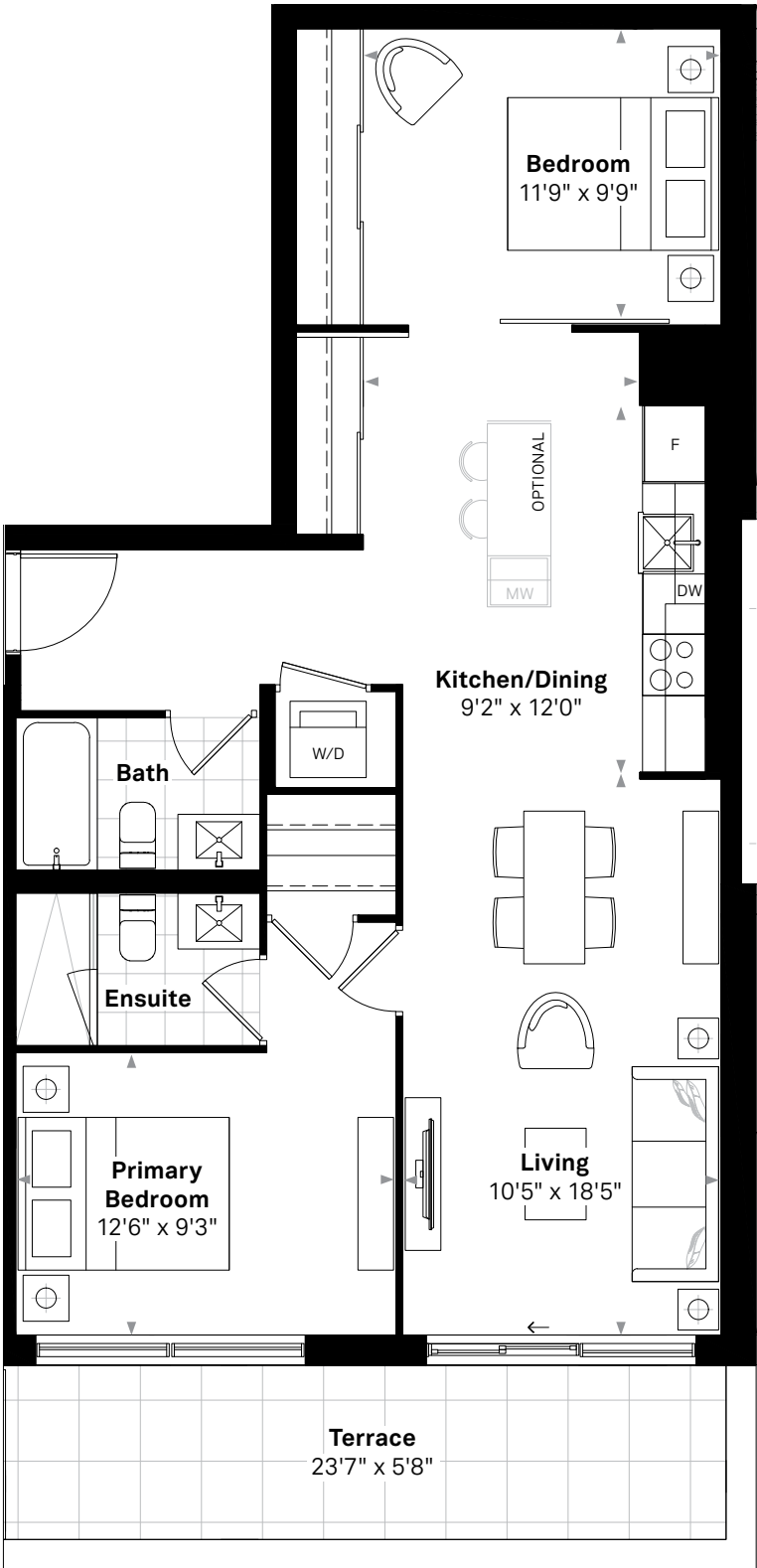

Floor plan and specifications apply to architectural plan 2B - I. All illustrations are artist's concept. Specifications, layouts and materials are subject to change without notice. All measurements and dimensions are approximate only and not guaranteed to be exact or to scale. Dimensions may vary with actual construction and according to elevation. These floorplans and room dimensions apply to the featured unit of this model type. Window size and location may vary. Tile patterns may vary. Plan may be built as the mirror image. Bulkheads required for mechanical purposes have not been indicated. Outdoor area will vary depending on the suite location within the building. Any reference or depictions, if any, to furniture, appliances, or other related items and equipment are conceptual in nature and not included in the unit unless otherwise provided for in the agreement of purchase and sale. Nothing herein shall be relied upon as a representation or warranty, collateral agreement, or condition, express or implied, of the final plans and specifications for the project, as the final plans and specifications are subject to the final review and approval of any applicable governmental authority, the developer and its consultants and engineers. E. & O.E. January 2022 – Stafford Homes

The Georgian

The Spencer

3 BEDROOM, 2 BATH

880 SQ.FT. (INTERIOR) + 229 SQ.FT. (TERRACE), 12 FT. KITCHEN

Suite 515

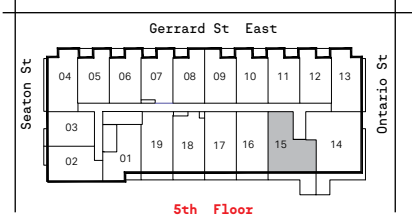
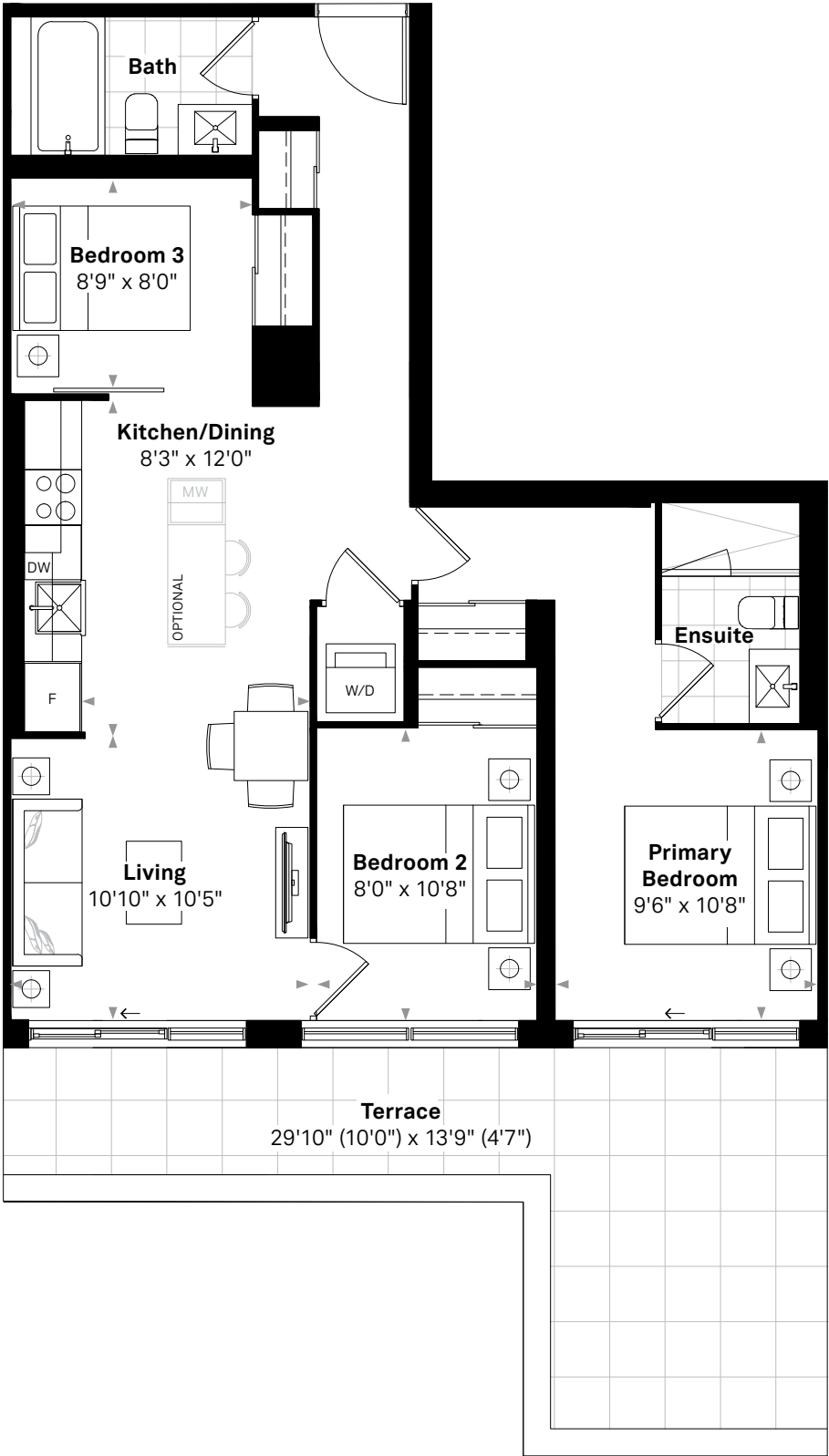

Floor plan and specifications apply to architectural plan 3B - D. All illustrations are artist's concept. Specifications, layouts and materials are subject to change without notice. All measurements and dimensions are approximate only and not guaranteed to be exact or to scale. Dimensions may vary with actual construction and according to elevation. These floorplans and room dimensions apply to the featured unit of this model type. Window size and location may vary. Tile patterns may vary. Plan may be built as the mirror image. Bulkheads required for mechanical purposes have not been indicated. Outdoor area will vary depending on the suite location within the building. Any reference or depictions, if any, to furniture, appliances, or other related items and equipment are conceptual in nature and not included in the unit unless otherwise provided for in the agreement of purchase and sale. Nothing herein shall be relied upon as a representation or warranty, collateral agreement, or condition, express or implied, of the final plans and specifications for the project, as the final plans and specifications are subject to the final review and approval of any applicable governmental authority, the developer and its consultants and engineers. E. & O.E. January 2022 – Stafford Homes

The Georgian

The Steele

3 BEDROOM, 2 BATH

1008 SQ.FT. (INTERIOR) + 332 SQ.FT. (TERRACE), 12 FT. KITCHEN

Suite 614

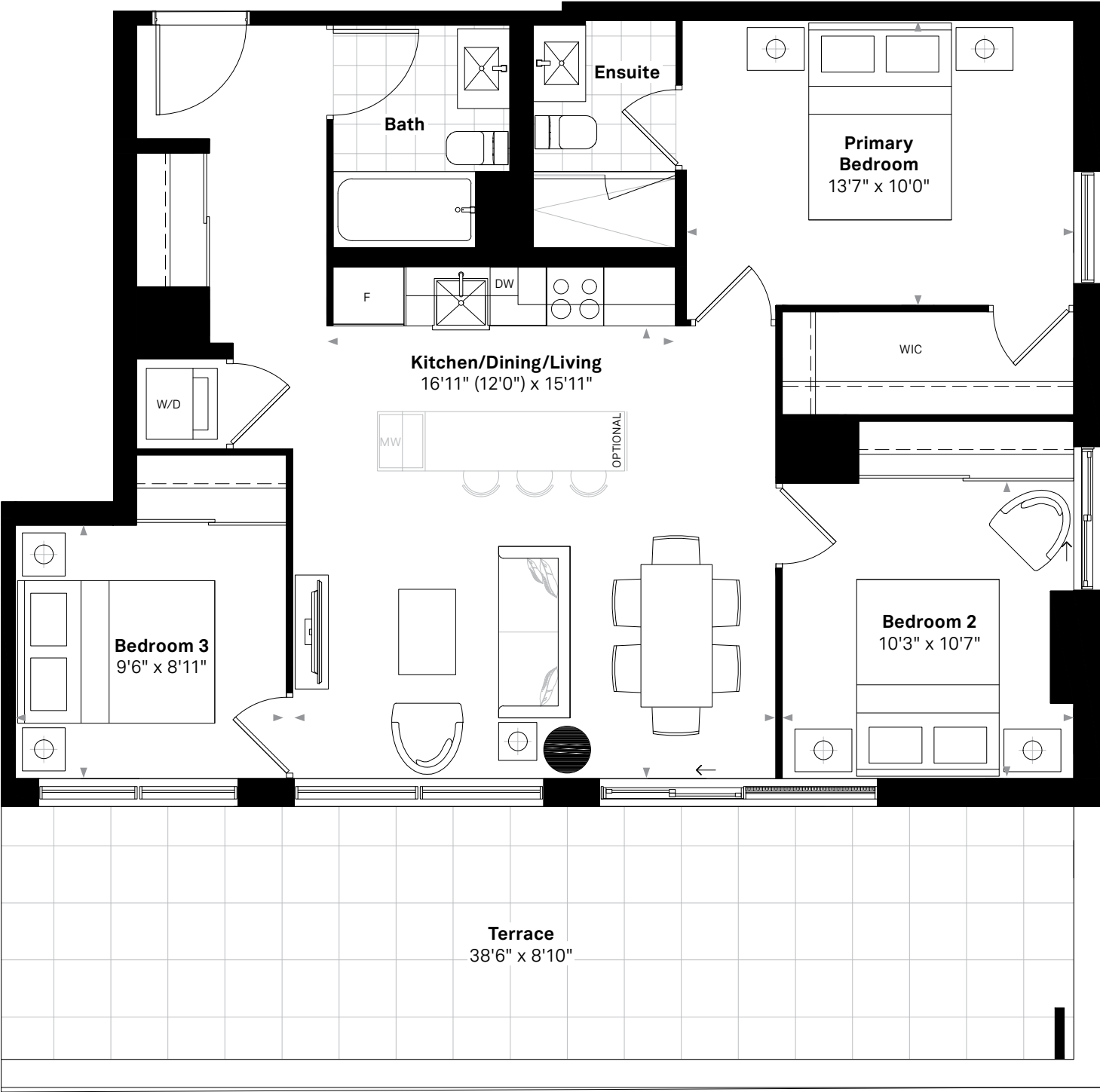

Floor plan and specifications apply to architectural plan 3B - G. All illustrations are artist's concept. Specifications, layouts and materials are subject to change without notice. All measurements and dimensions are approximate only and not guaranteed to be exact or to scale. Dimensions may vary with actual construction and according to elevation. These floorplans and room dimensions apply to the featured unit of this model type. Window size and location may vary. Tile patterns may vary. Plan may be built as the mirror image. Bulkheads required for mechanical purposes have not been indicated. Outdoor area will vary depending on the suite location within the building. Any reference or depictions, if any, to furniture, appliances, or other related items and equipment are conceptual in nature and not included in the unit unless otherwise provided for in the agreement of purchase and sale. Nothing herein shall be relied upon as a representation or warranty, collateral agreement, or condition, express or implied, of the final plans and specifications for the project, as the final plans and specifications are subject to the final review and approval of any applicable governmental authority, the developer and its consultants and engineers. E. & O.E. January 2022 – Stafford Homes

The Georgian

The Swift

3 BEDROOM, 2 BATH

1011 SQ.FT. (INTERIOR) + 342 SQ.FT. (TERRACE), 12 FT. KITCHEN

Suite 615

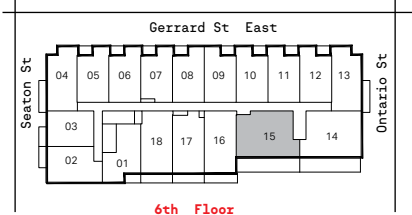
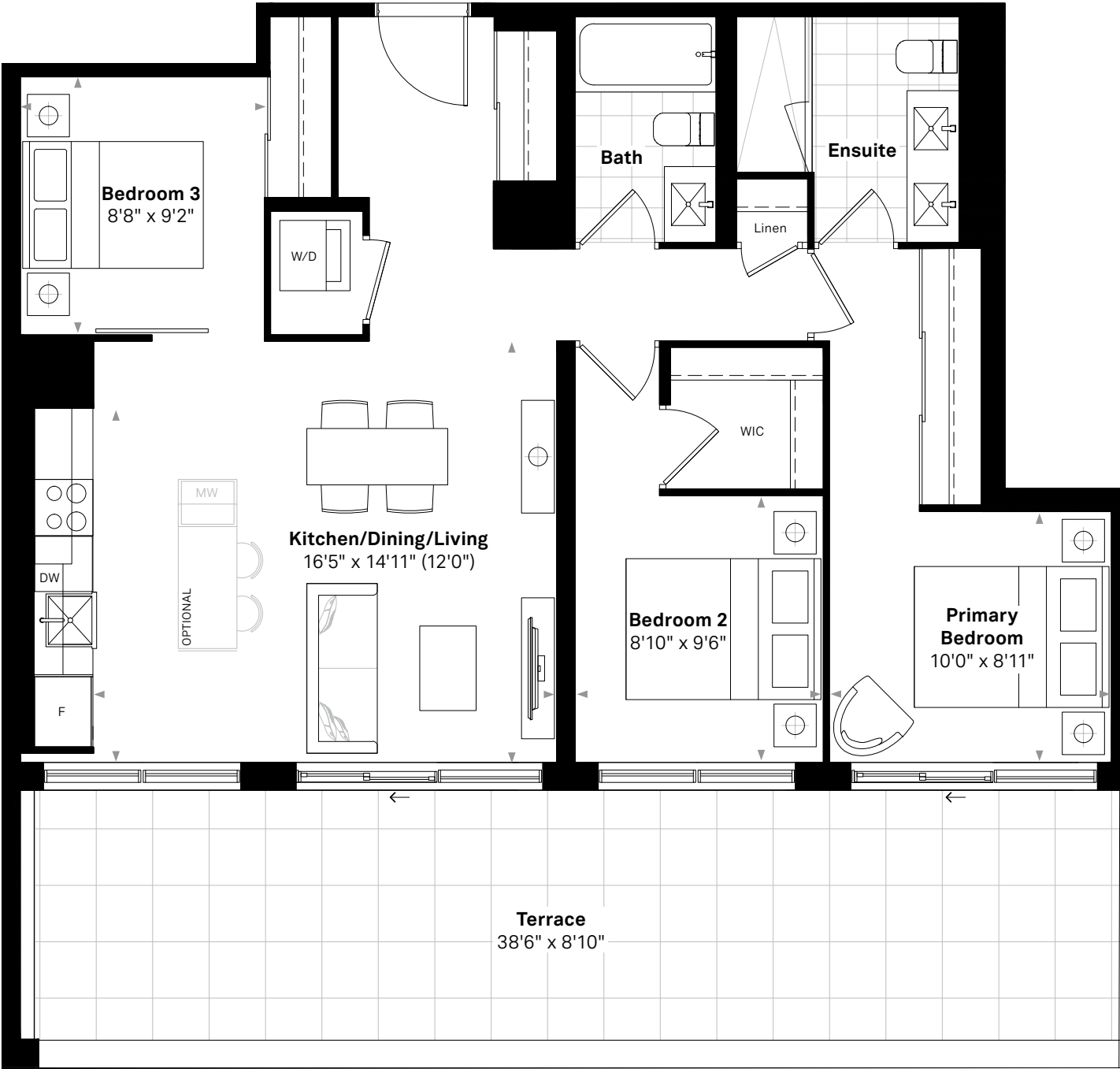

Floor plan and specifications apply to architectural plan 3B - F. All illustrations are artist's concept. Specifications, layouts and materials are subject to change without notice. All measurements and dimensions are approximate only and not guaranteed to be exact or to scale. Dimensions may vary with actual construction and according to elevation. These floorplans and room dimensions apply to the featured unit of this model type. Window size and location may vary. Tile patterns may vary. Plan may be built as the mirror image. Bulkheads required for mechanical purposes have not been indicated. Outdoor area will vary depending on the suite location within the building. Any reference or depictions, if any, to furniture, appliances, or other related items and equipment are conceptual in nature and not included in the unit unless otherwise provided for in the agreement of purchase and sale. Nothing herein shall be relied upon as a representation or warranty, collateral agreement, or condition, express or implied, of the final plans and specifications for the project, as the final plans and specifications are subject to the final review and approval of any applicable governmental authority, the developer and its consultants and engineers. E. & O.E. January 2022 – Stafford Homes

The Georgian

The Thomson (BF)

3 BEDROOM, 2 BATH

1084 SQ.FT. (INTERIOR) + 191 SQ.FT. (TERRACE), 12 FT. KITCHEN

Suites 202, 302



Suite 202

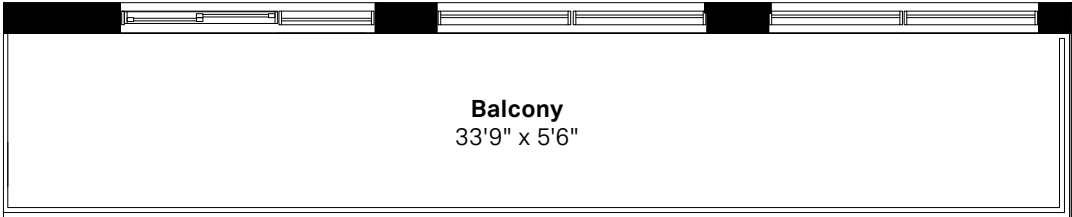

203 SQ.FT. (BALCONY)

Suite 302

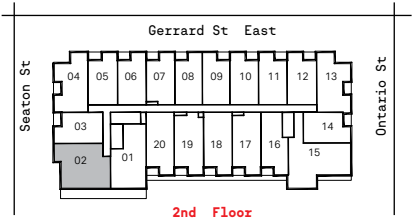
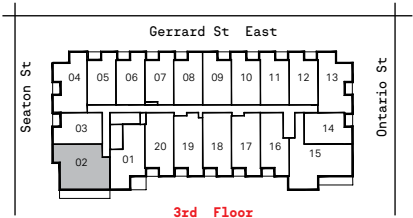

Floor plan and specifications apply to architectural plan 3B - A - (BF). All illustrations are artist's concept. Specifications, layouts and materials are subject to change without notice. All measurements and dimensions are approximate only and not guaranteed to be exact or to scale. Dimensions may vary with actual construction and according to elevation. These floorplans and room dimensions apply to the featured unit of this model type. Window size and location may vary. Tile patterns may vary. Plan may be built as the mirror image. Bulkheads required for mechanical purposes have not been indicated. Outdoor area will vary depending on the suite location within the building. Any reference or depictions, if any, to furniture, appliances, or other related items and equipment are conceptual in nature and not included in the unit unless otherwise provided for in the agreement of purchase and sale. Nothing herein shall be relied upon as a representation or warranty, collateral agreement, or condition, express or implied, of the final plans and specifications for the project, as the final plans and specifications are subject to the final review and approval of any applicable governmental authority, the developer and its consultants and engineers. E. & O.E. January 2022 – Stafford Homes

The Georgian

The Turner

3 BEDROOM+DEN, 2 BATH
1084 SQ.FT. (INTERIOR) + 131 SQ.FT. (TERRACE), 12 FT. KITCHEN
Suite 707

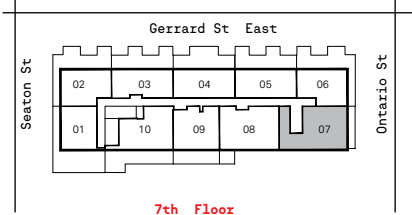
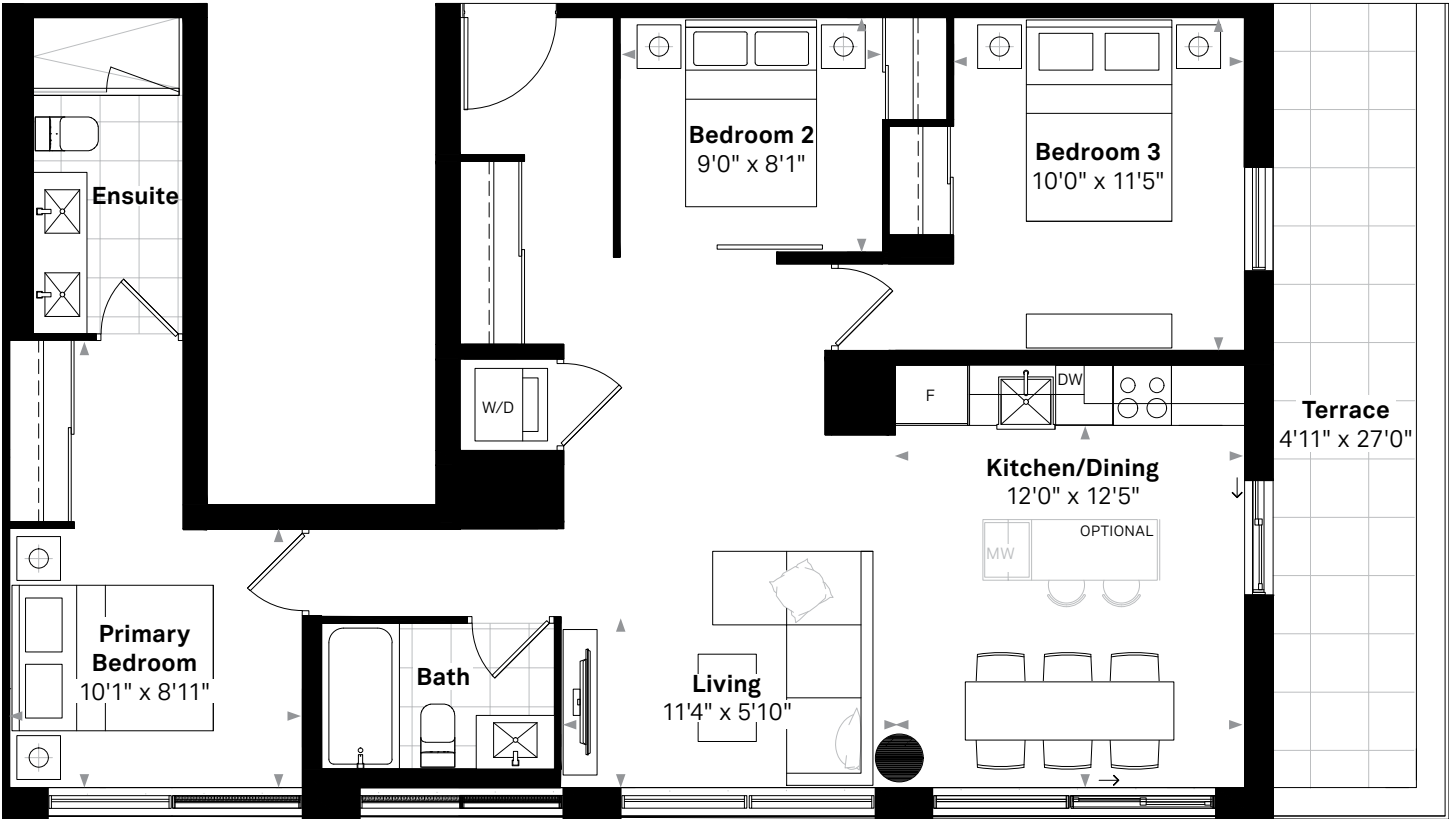

Floor plan and specifications apply to architectural plan 3B - B. All illustrations are artist's concept. Specifications, layouts and materials are subject to change without notice. All measurements and dimensions are approximate only and not guaranteed to be exact or to scale. Dimensions may vary with actual construction and according to elevation. These floorplans and room dimensions apply to the featured unit of this model type. Window size and location may vary. Tile patterns may vary. Plan may be built as the mirror image. Bulkheads required for mechanical purposes have not been indicated. Outdoor area will vary depending on the suite location within the building. Any reference or depictions, if any, to furniture, appliances, or other related items and equipment are conceptual in nature and not included in the unit unless otherwise provided for in the agreement of purchase and sale. Nothing herein shall be relied upon as a representation or warranty, collateral agreement, or condition, express or implied, of the final plans and specifications for the project, as the final plans and specifications are subject to the final review and approval of any applicable governmental authority, the developer and its consultants and engineers. E. & O.E. January 2022 – Stafford Homes

The Georgian

The Victoria

3 BEDROOM, 2 BATH

1173 SQ.FT. (INTERIOR) + 281 SQ.FT. (TERRACE), 12 FT. KITCHEN

Suite 514

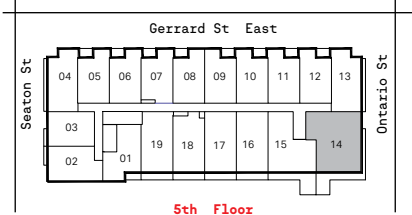
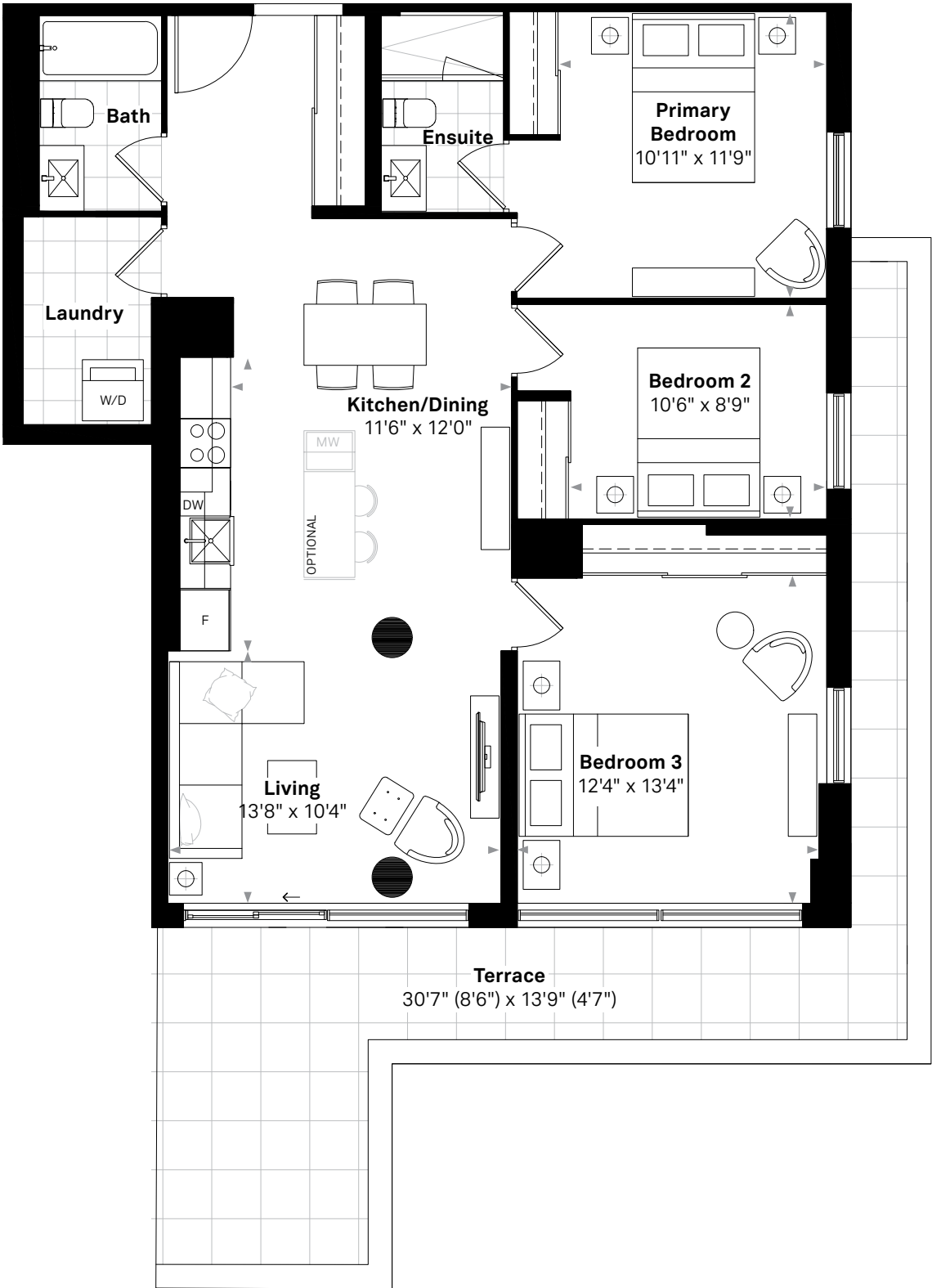

Floor plan and specifications apply to architectural plan 3B - E. All illustrations are artist's concept. Specifications, layouts and materials are subject to change without notice. All measurements and dimensions are approximate only and not guaranteed to be exact or to scale. Dimensions may vary with actual construction and according to elevation. These floorplans and room dimensions apply to the featured unit of this model type. Window size and location may vary. Tile patterns may vary. Plan may be built as the mirror image. Bulkheads required for mechanical purposes have not been indicated. Outdoor area will vary depending on the suite location within the building. Any reference or depictions, if any, to furniture, appliances, or other related items and equipment are conceptual in nature and not included in the unit unless otherwise provided for in the agreement of purchase and sale. Nothing herein shall be relied upon as a representation or warranty, collateral agreement, or condition, express or implied, of the final plans and specifications for the project, as the final plans and specifications are subject to the final review and approval of any applicable governmental authority, the developer and its consultants and engineers. E. & O.E. January 2022 – Stafford Homes

The Georgian

The Waltz

3 BEDROOM, 3 BATH

1047 SQ.FT. (INTERIOR) + 86 SQ.FT. (TERRACE), 12 FT. KITCHEN

Suite 708

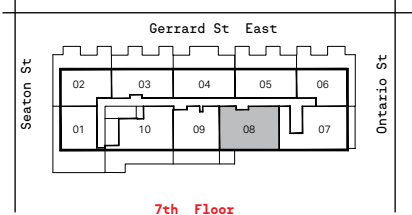

Floor plan and specifications apply to architectural plan 3B - C. All illustrations are artist's concept. Specifications, layouts and materials are subject to change without notice. All measurements and dimensions are approximate only and not guaranteed to be exact or to scale. Dimensions may vary with actual construction and according to elevation. These floorplans and room dimensions apply to the featured unit of this model type. Window size and location may vary. Tile patterns may vary. Plan may be built as the mirror image. Bulkheads required for mechanical purposes have not been indicated. Outdoor area will vary depending on the suite location within the building. Any reference or depictions, if any, to furniture, appliances, or other related items and equipment are conceptual in nature and not included in the unit unless otherwise provided for in the agreement of purchase and sale. Nothing herein shall be relied upon as a representation or warranty, collateral agreement, or condition, express or implied, of the final plans and specifications for the project, as the final plans and specifications are subject to the final review and approval of any applicable governmental authority, the developer and its consultants and engineers. E. & O.E. January 2022 – Stafford Homes

The Georgian

The King George

3 BEDROOM+DEN, 2 BATH
1255 SQ.FT. (INTERIOR) + 130 SQ.FT. (TERRACE), 12 FT. KITCHEN
Suite 415

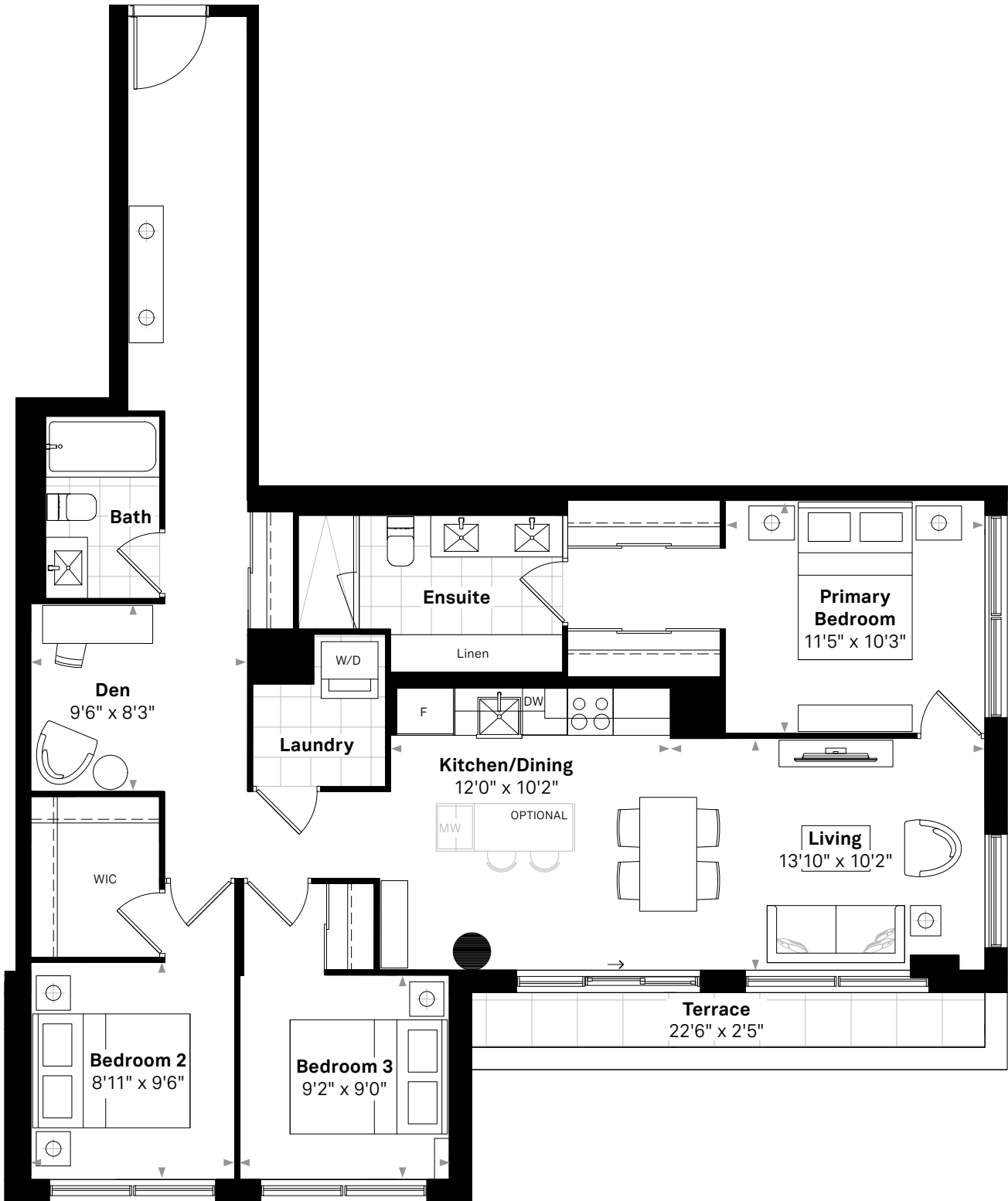

Floor plan and specifications apply to architectural plan 3B+D - B. All illustrations are artist's concept. Specifications, layouts and materials are subject to change without notice. All measurements and dimensions are approximate only and not guaranteed to be exact or to scale. Dimensions may vary with actual construction and according to elevation. These floorplans and room dimensions apply to the featured unit of this model type. Window size and location may vary. Tile patterns may vary. Plan may be built as the mirror image. Bulkheads required for mechanical purposes have not been indicated. Outdoor area will vary depending on the suite location within the building. Any reference or depictions, if any, to furniture, appliances, or other related items and equipment are conceptual in nature and not included in the unit unless otherwise provided for in the agreement of purchase and sale. Nothing herein shall be relied upon as a representation or warranty, collateral agreement, or condition, express or implied, of the final plans and specifications for the project, as the final plans and specifications are subject to the final review and approval of any applicable governmental authority, the developer and its consultants and engineers. E. & O.E. January 2022 – Stafford Homes

The Georgian

The Queen Anne

3 BEDROOM+DEN, 2 BATH
1287 SQ.FT. (INTERIOR) + 56 SQ.FT. (TERRACE), 12 FT. KITCHEN
Suites 215, 315

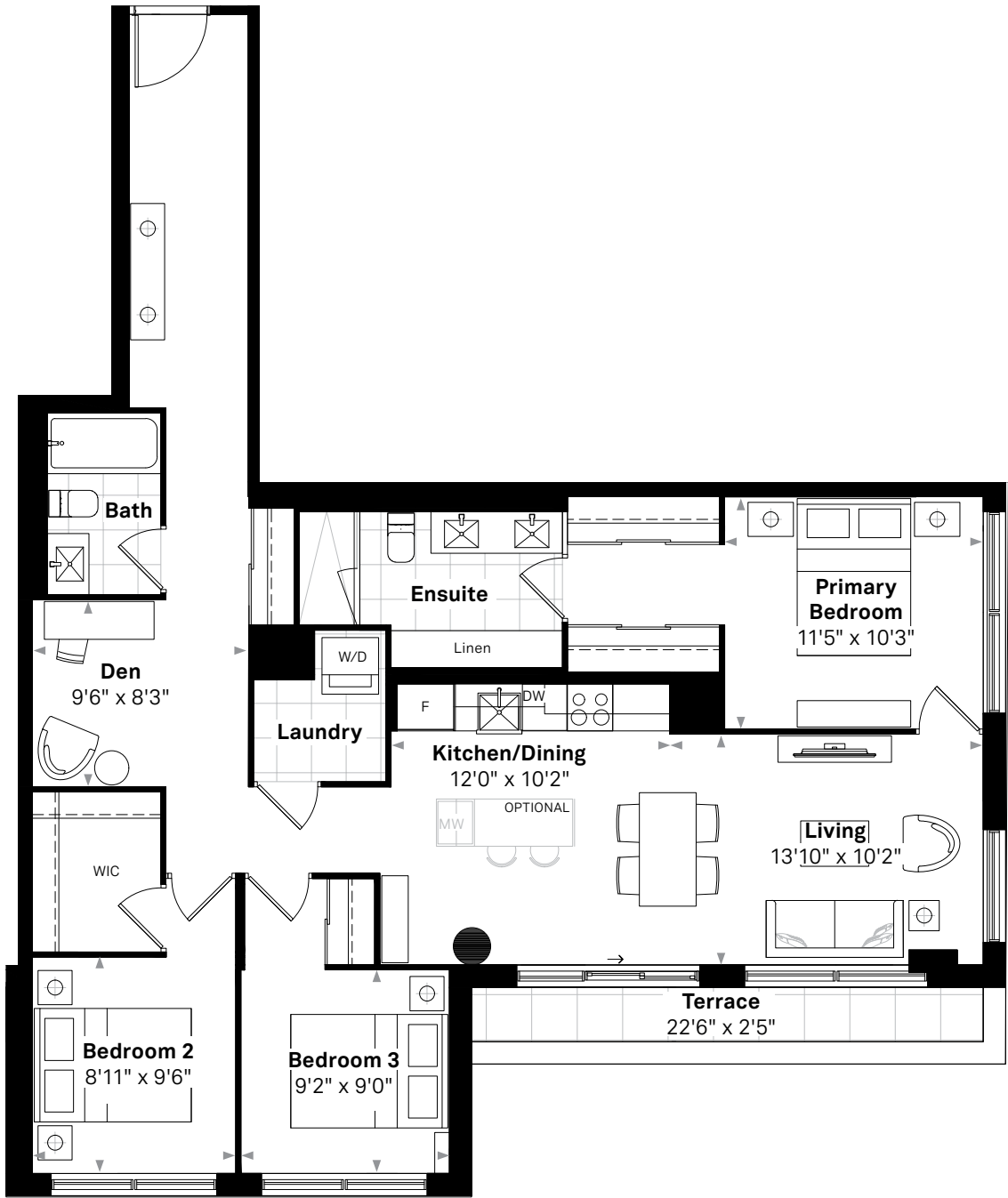

Suite 215

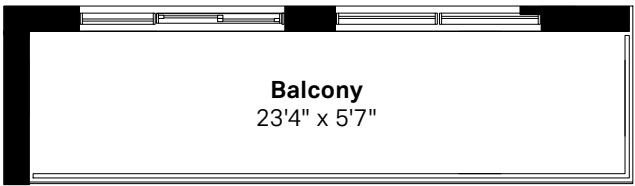

139 SQ.FT. (BALCONY)
Suite 315

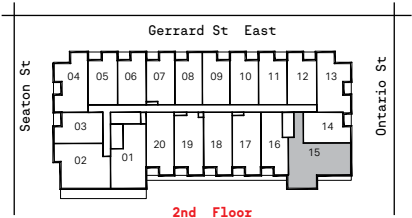
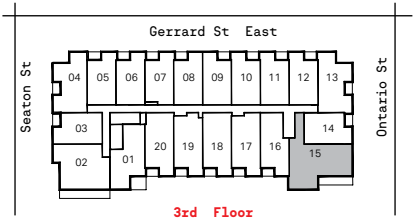

Floor plan and specifications apply to architectural plan 3B+D - A. All illustrations are artist's concept. Specifications, layouts and materials are subject to change without notice. All measurements and dimensions are approximate only and not guaranteed to be exact or to scale. Dimensions may vary with actual construction and according to elevation. These floorplans and room dimensions apply to the featured unit of this model type. Window size and location may vary. Tile patterns may vary. Plan may be built as the mirror image. Bulkheads required for mechanical purposes have not been indicated. Outdoor area will vary depending on the suite location within the building. Any reference or depictions, if any, to furniture, appliances, or other related items and equipment are conceptual in nature and not included in the unit unless otherwise provided for in the agreement of purchase and sale. Nothing herein shall be relied upon as a representation or warranty, collateral agreement, or condition, express or implied, of the final plans and specifications for the project, as the final plans and specifications are subject to the final review and approval of any applicable governmental authority, the developer and its consultants and engineers. E. & O.E. January 2022 – Stafford Homes