

LIVE WORK

# RESILIENT

01

LEVELS 9-10

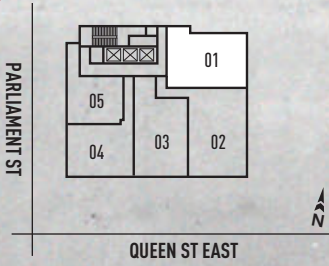

EAST AND NORTH FACING  
1,366 SF

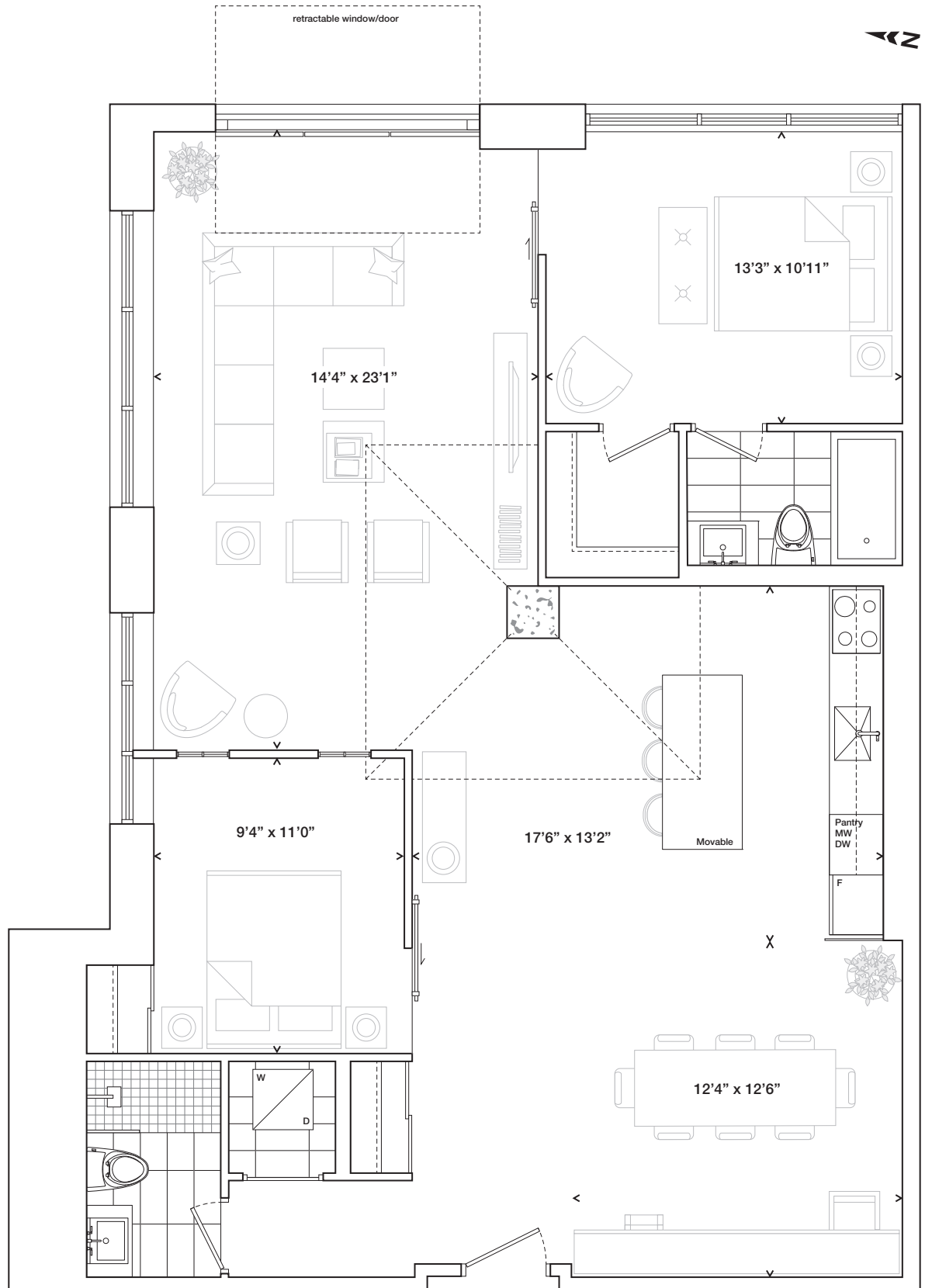

PARLIAMENT & CO  
*presents*



**WAREHOUSELOFTS**  
TORONTO

ALL SIZES, DIMENSIONS AND SPECIFICATIONS ARE SUBJECT TO CHANGE WITHOUT NOTICE. THIS PLAN IS NOT TO SCALE AND IS SUBJECT TO ARCHITECTURAL REVIEW AND REVISION. IN ORDER TO COMPLY WITH BUILDING SITE CONDITIONS AND MUNICIPAL, STRUCTURAL, VENDOR AND/OR ARCHITECTURAL REQUIREMENTS, ACTUAL LIVING AREAS MAY VARY FROM FLOOR AREA STATED. FLOOR AREA HAS BEEN MEASURED AND MAY VARY IN ACCORDANCE WITH BULLETIN #22 PUBLISHED BY THE TARIION WARRANTY CORPORATION. WINDOW LOCATION, SIZE AND TYPE MAY VARY WITHOUT NOTICE. PURCHASERS ACKNOWLEDGE THAT THE DWELLING UNITS WITH TERRACES MAY CONTAIN AN INTERIOR STEP UP FOR ACCESS TO SUCH TERRACES. FURNISHINGS ARE FOR DISPLAY PURPOSES ONLY. LOCATION OF COLUMNS, SIZE AND TYPE MAY VARY WITHOUT NOTICE. E.80.E. MAR 2020

LIVE WORK

# STRENGTH

# 02

LEVELS 8-10

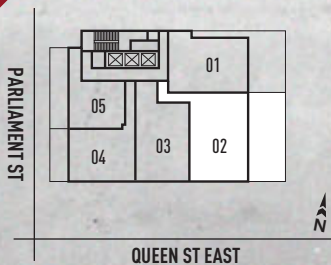

EAST AND SOUTH FACING  
 1,674 SF  
 TERRACE 918 SF  
 TOTAL 2,592 SF

LEVEL 9-10  
 1,674 SF

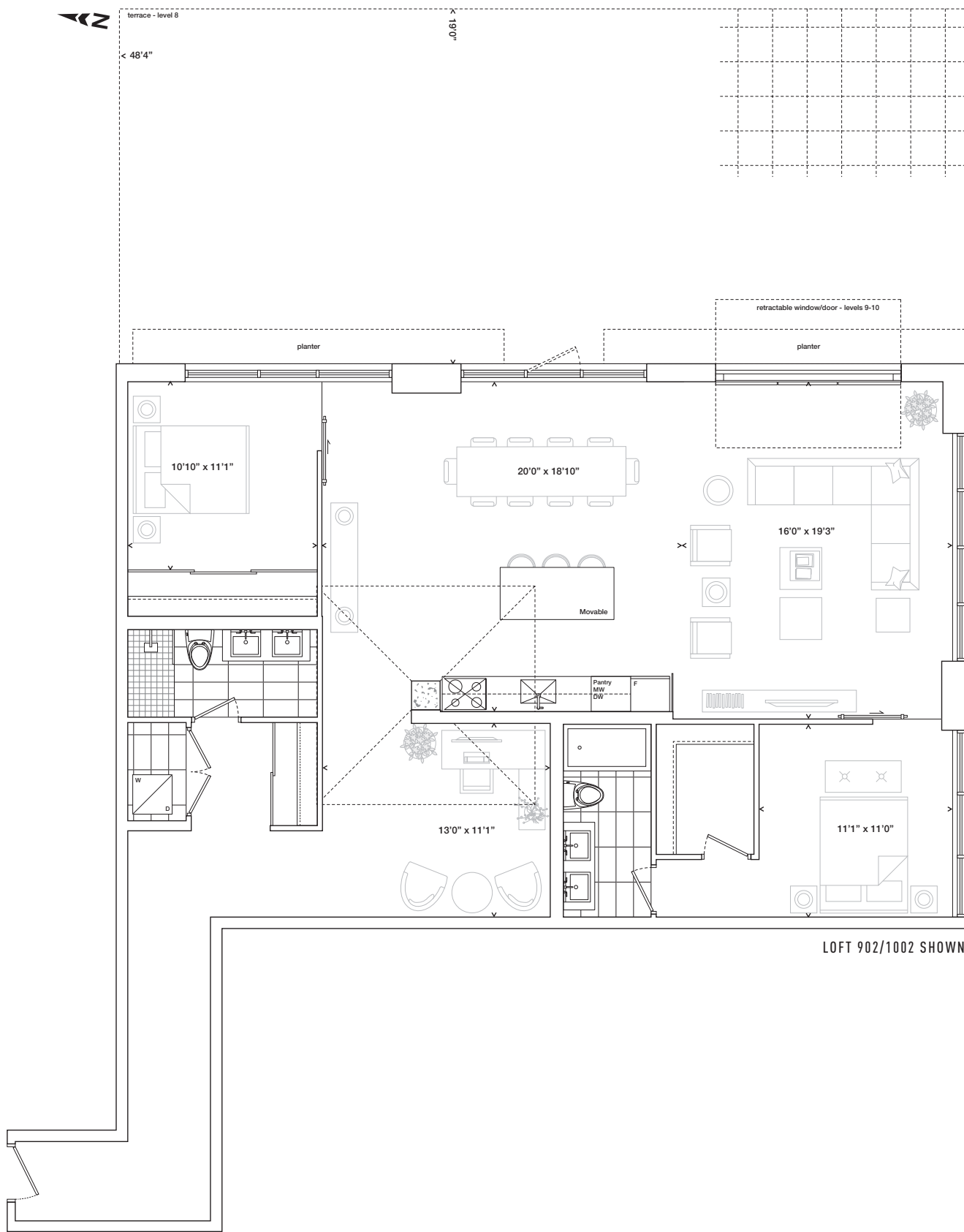

LOFT 902/1002 SHOWN.

PARLIAMENT & CO  
*presents*



**WAREHOUSELOFTS**  
 TORONTO

ALL SIZES, DIMENSIONS AND SPECIFICATIONS ARE SUBJECT TO CHANGE WITHOUT NOTICE. THIS PLAN IS NOT TO SCALE AND IS SUBJECT TO ARCHITECTURAL REVIEW AND REVISION. IN ORDER TO COMPLY WITH BUILDING SITE CONDITIONS AND MUNICIPAL STRUCTURAL, VENDOR AND/OR ARCHITECTURAL REQUIREMENTS, ACTUAL LIVING AREAS MAY VARY FROM FLOOR AREA STATED. FLOOR AREA HAS BEEN MEASURED AND MAY VARY IN ACCORDANCE WITH BULLETIN #22 PUBLISHED BY THE TARIION WARRANTY CORPORATION. WINDOW LOCATION, SIZE AND TYPE MAY VARY WITHOUT NOTICE. PURCHASERS ACKNOWLEDGE THAT THE DWELLING UNITS WITH TERRACES MAY CONTAIN AN INTERIOR STEP UP FOR ACCESS TO SUCH TERRACES. FURNISHINGS ARE FOR DISPLAY PURPOSES ONLY. LOCATION OF COLUMNS, SIZE AND TYPE MAY VARY WITHOUT NOTICE. E.8.0.E. JAN 2020

LIVE WORK

# PERSEVERANCE

03

LEVELS 8-10

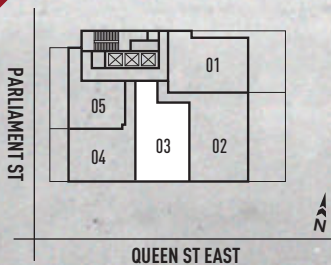

SOUTH FACING  
1,421 SF

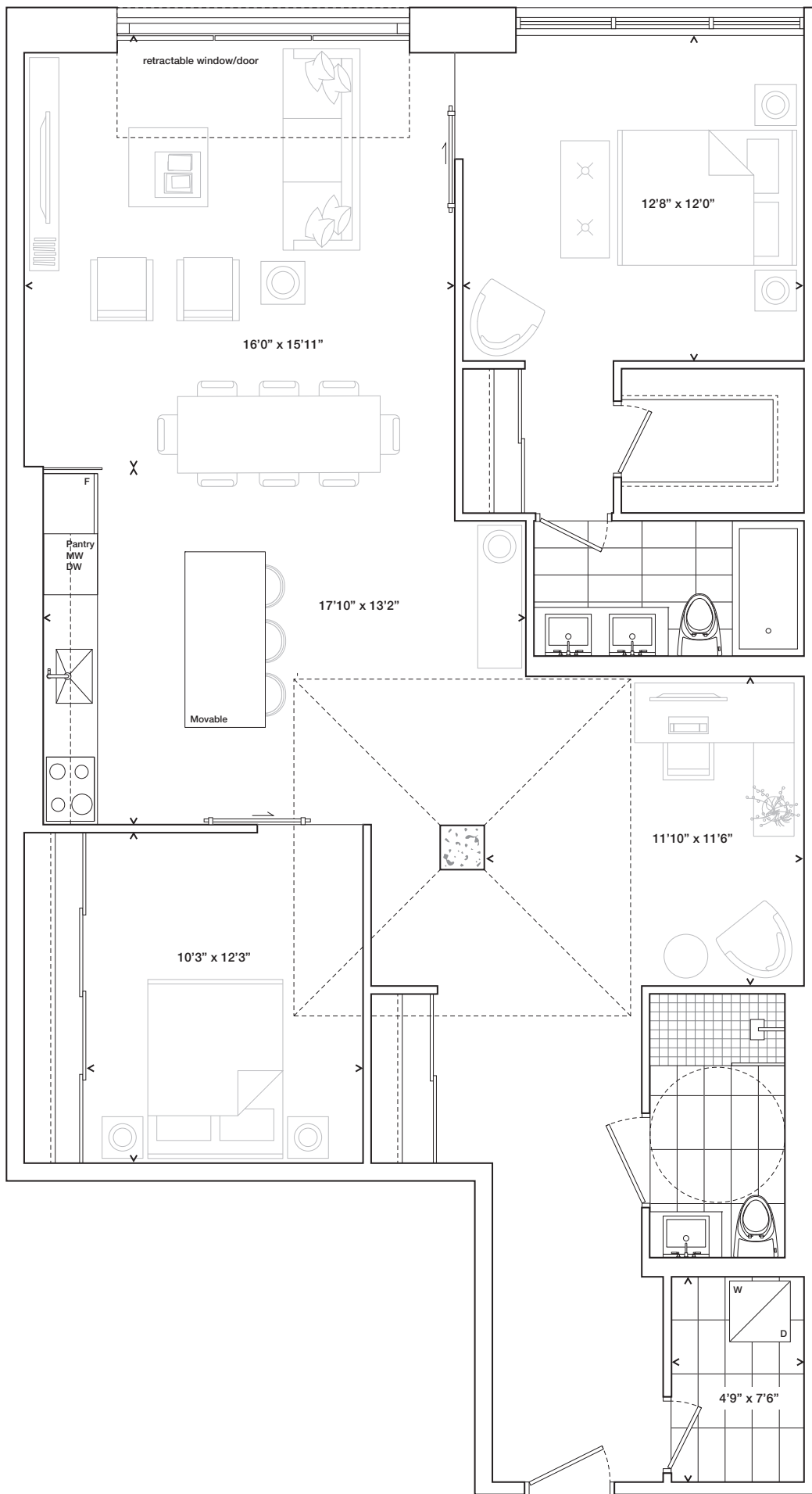

PARLIAMENT & CO  
*presents*



WAREHOUSELOFTS  
TORONTO

ALL SIZES, DIMENSIONS AND SPECIFICATIONS ARE SUBJECT TO CHANGE WITHOUT NOTICE. THIS PLAN IS NOT TO SCALE AND IS SUBJECT TO ARCHITECTURAL REVIEW AND REVISION. IN ORDER TO COMPLY WITH BUILDING SITE CONDITIONS AND MUNICIPAL, STRUCTURAL, VENDOR AND/OR ARCHITECTURAL REQUIREMENTS, ACTUAL LIVING AREAS MAY VARY FROM FLOOR AREA STATED. FLOOR AREA HAS BEEN MEASURED AND MAY VARY IN ACCORDANCE WITH BULLETIN #22 PUBLISHED BY THE TARIION WARRANTY CORPORATION. WINDOW LOCATION, SIZE AND TYPE MAY VARY WITHOUT NOTICE. PURCHASERS ACKNOWLEDGE THAT THE DWELLING UNITS WITH TERRACES MAY CONTAIN AN INTERIOR STEP UP FOR ACCESS TO SUCH TERRACES. FURNISHINGS ARE FOR DISPLAY PURPOSES ONLY. LOCATION OF COLUMNS, SIZE AND TYPE MAY VARY WITHOUT NOTICE. E.80.E. MAR 2020

LIVE WORK

# DETERMINED

# 04

LEVELS 8-10

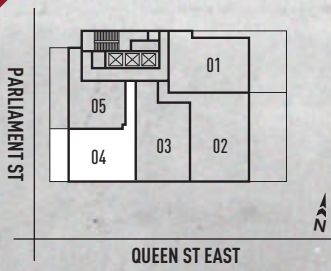

WEST AND SOUTH FACING  
 1,223 SF  
 TERRACE 247 SF  
 TOTAL 1,470 SF

LEVELS 9-10  
 1,223 SF

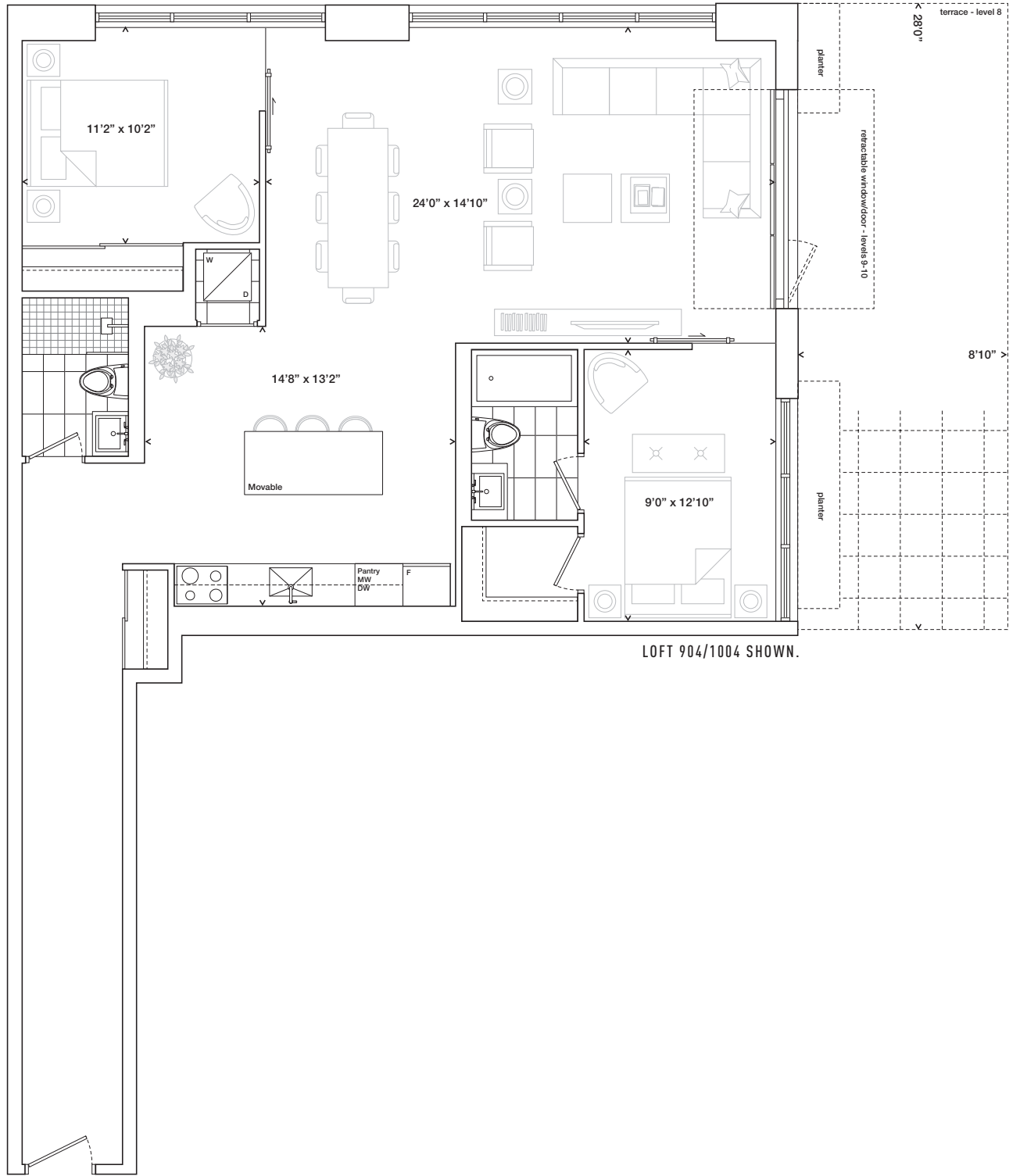

PARLIAMENT & CO  
 presents



WAREHOUSE LOFTS  
 TORONTO

ALL SIZES, DIMENSIONS AND SPECIFICATIONS ARE SUBJECT TO CHANGE WITHOUT NOTICE. THIS PLAN IS NOT TO SCALE AND IS SUBJECT TO ARCHITECTURAL REVIEW AND REVISION. IN ORDER TO COMPLY WITH BUILDING SITE CONDITIONS AND MUNICIPAL STRUCTURAL, VENDOR AND/OR ARCHITECTURAL REQUIREMENTS, ACTUAL LIVING AREAS MAY VARY FROM FLOOR AREA STATED. FLOOR AREA HAS BEEN MEASURED AND MAY VARY IN ACCORDANCE WITH BULLETIN #22 PUBLISHED BY THE TARIION WARRANTY CORPORATION. WINDOW LOCATION, SIZE AND TYPE MAY VARY WITHOUT NOTICE. PURCHASERS ACKNOWLEDGE THAT THE DWELLING UNITS WITH TERRACES MAY CONTAIN AN INTERIOR STEP UP FOR ACCESS TO SUCH TERRACES. FURNISHINGS ARE FOR DISPLAY PURPOSES ONLY. LOCATION OF COLUMNS, SIZE AND TYPE MAY VARY WITHOUT NOTICE. E.80.E. JAN 2020

LIVE WORK

# CONFIDENT

05

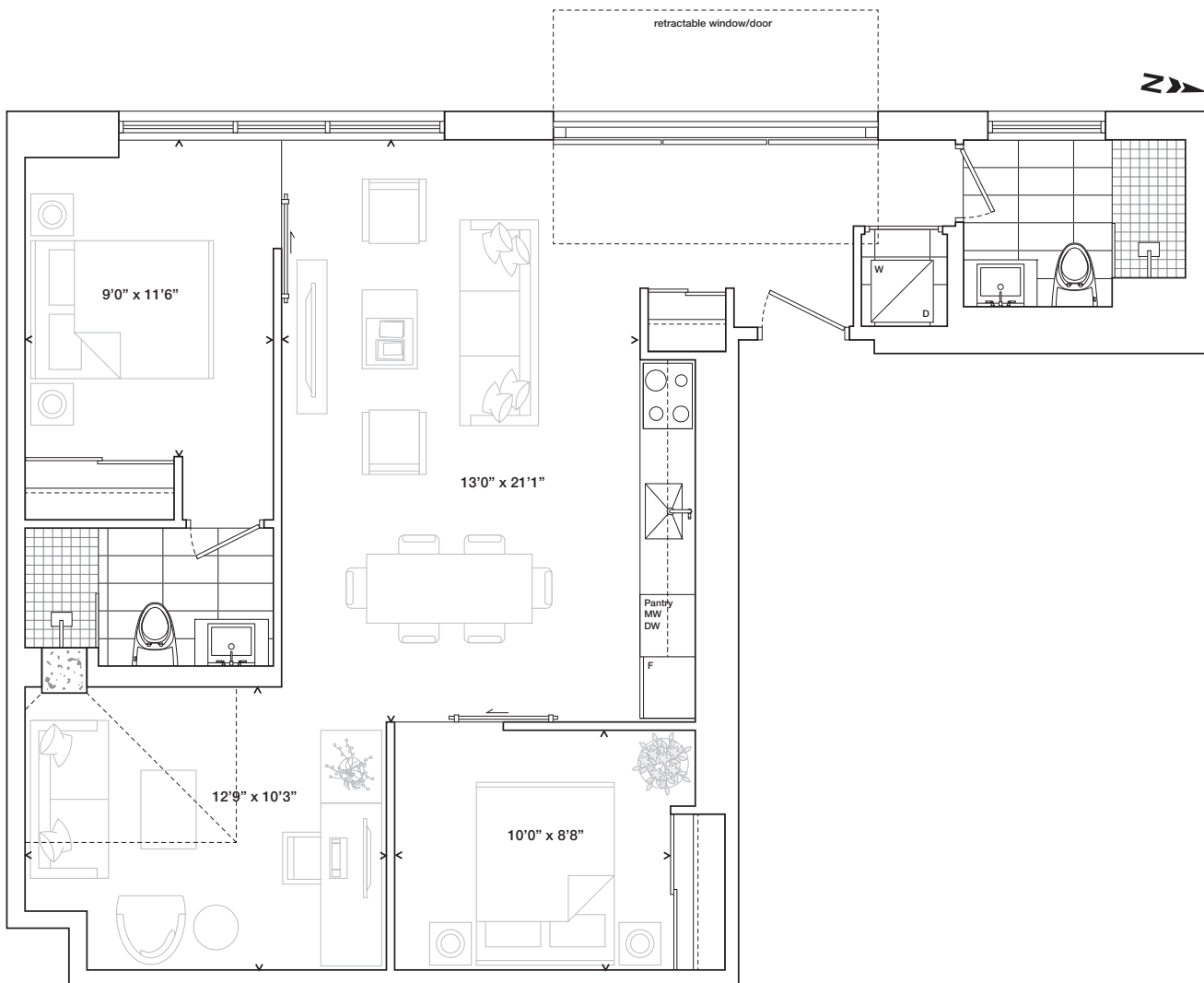
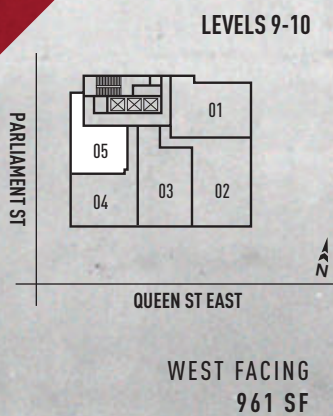

PARLIAMENT & CO  
*presents*



WAREHOUSELOFTS  
TORONTO

ALL SIZES, DIMENSIONS AND SPECIFICATIONS ARE SUBJECT TO CHANGE WITHOUT NOTICE. THIS PLAN IS NOT TO SCALE AND IS SUBJECT TO ARCHITECTURAL REVIEW AND REVISION. IN ORDER TO COMPLY WITH BUILDING SITE CONDITIONS AND MUNICIPAL, STRUCTURAL, VENDOR AND/OR ARCHITECTURAL REQUIREMENTS, ACTUAL LIVING AREAS MAY VARY FROM FLOOR AREA STATED. FLOOR AREA HAS BEEN MEASURED AND MAY VARY IN ACCORDANCE WITH BULLETIN #22 PUBLISHED BY THE TARIOR WARRANTY CORPORATION. WINDOW LOCATION, SIZE AND TYPE MAY VARY WITHOUT NOTICE. PURCHASERS ACKNOWLEDGE THAT THE DWELLING UNITS WITH TERRACES MAY CONTAIN AN INTERIOR STEP UP FOR ACCESS TO SUCH TERRACES. FURNISHINGS ARE FOR DISPLAY PURPOSES ONLY. LOCATION OF COLUMNS, SIZE AND TYPE MAY VARY WITHOUT NOTICE. E.&O.E. MAR 2020

LIVE WORK

# FOCUSSED

06

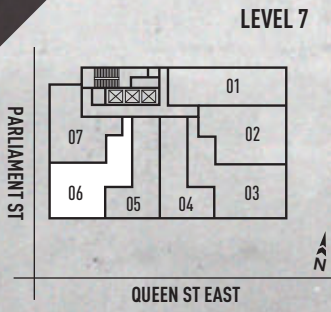

SOUTH AND WEST FACING  
1,371 SF

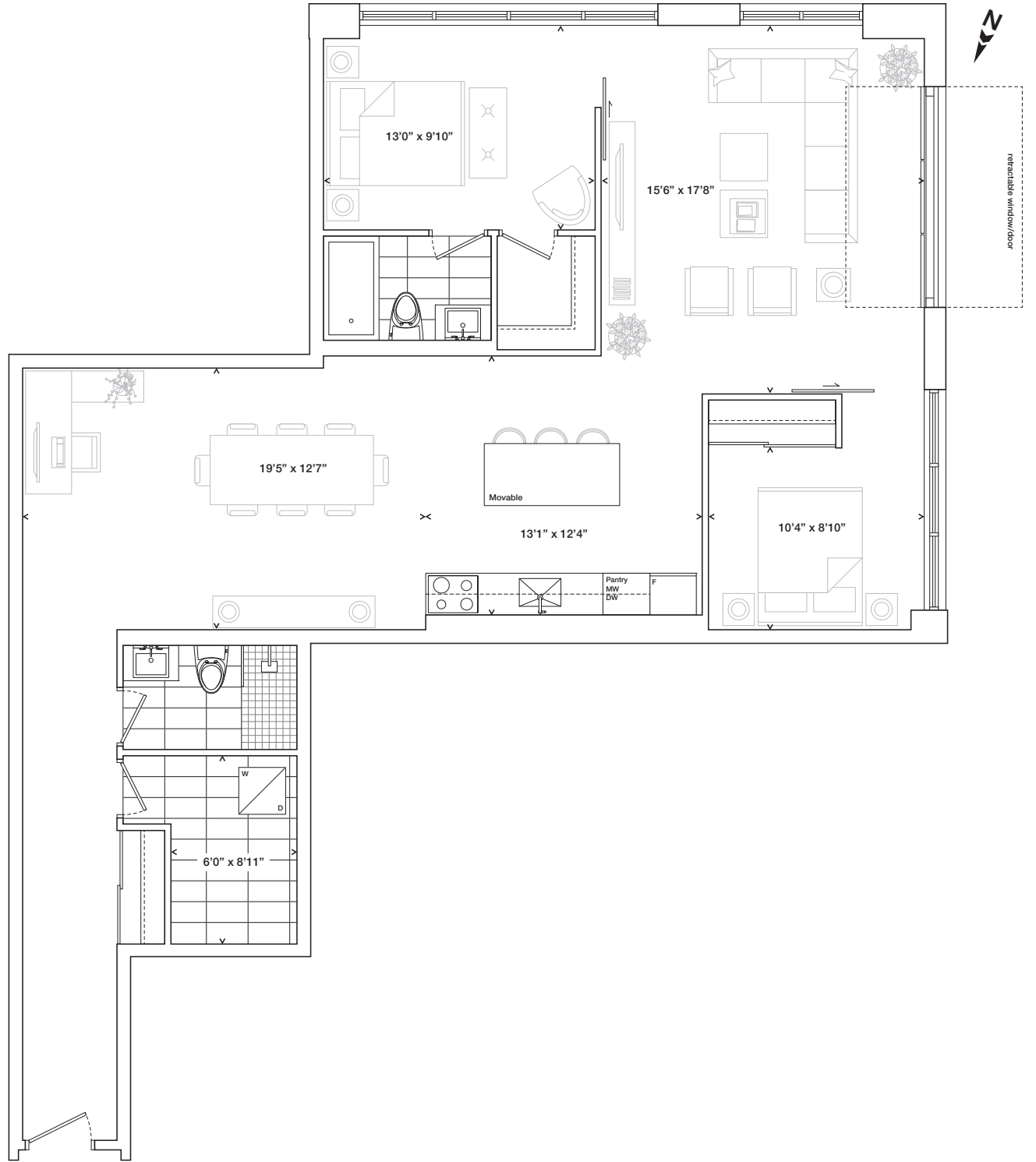

PARLIAMENT & CO  
*presents*



WAREHOUSE LOFTS  
TORONTO

ALL SIZES, DIMENSIONS AND SPECIFICATIONS ARE SUBJECT TO CHANGE WITHOUT NOTICE. THIS PLAN IS NOT TO SCALE AND IS SUBJECT TO ARCHITECTURAL REVIEW AND REVISION. IN ORDER TO COMPLY WITH BUILDING SITE CONDITIONS AND MUNICIPAL, STRUCTURAL, VENDOR AND/OR ARCHITECTURAL REQUIREMENTS, ACTUAL LIVING AREAS MAY VARY FROM FLOOR AREA STATED. FLOOR AREA HAS BEEN MEASURED AND MAY VARY IN ACCORDANCE WITH BULLETIN #22 PUBLISHED BY THE TARIOR WARRANTY CORPORATION. WINDOW LOCATION, SIZE AND TYPE MAY VARY WITHOUT NOTICE. PURCHASERS ACKNOWLEDGE THAT THE DWELLING UNITS WITH TERRACES MAY CONTAIN AN INTERIOR STEP UP FOR ACCESS TO SUCH TERRACES. FURNISHINGS ARE FOR DISPLAY PURPOSES ONLY. LOCATION OF COLUMNS, SIZE AND TYPE MAY VARY WITHOUT NOTICE. E.&O.E. MAR 2020

LIVE WORK

# RELENTLESS

# 03

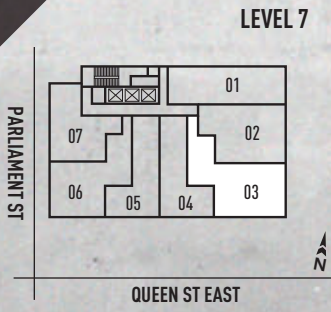

SOUTH AND EAST FACING  
1,628 SF

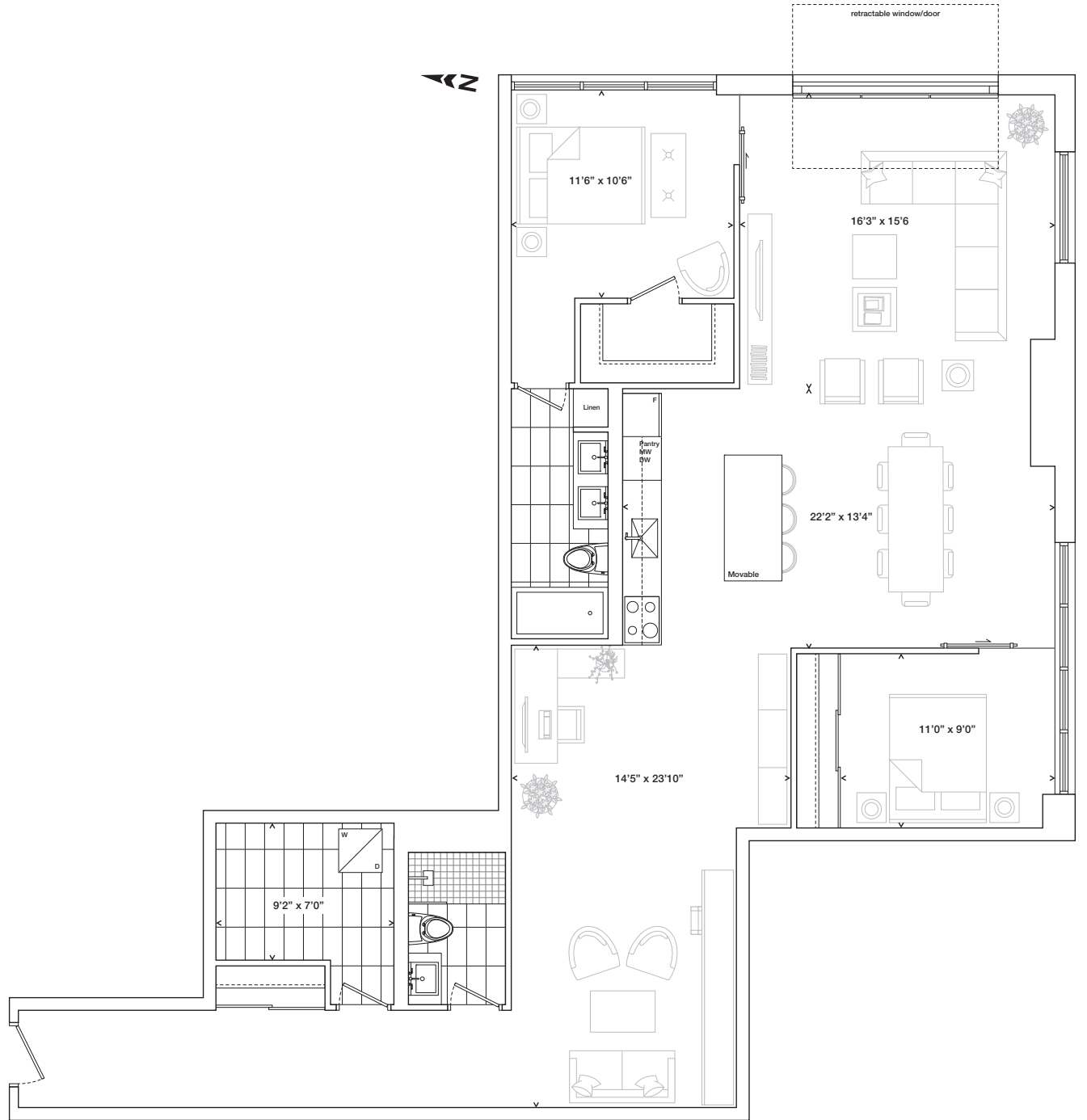

PARLIAMENT & CO  
*presents*



**WAREHOUSELOFTS**  
TORONTO

ALL SIZES, DIMENSIONS AND SPECIFICATIONS ARE SUBJECT TO CHANGE WITHOUT NOTICE. THIS PLAN IS NOT TO SCALE AND IS SUBJECT TO ARCHITECTURAL REVIEW AND REVISION. IN ORDER TO COMPLY WITH BUILDING SITE CONDITIONS AND MUNICIPAL, STRUCTURAL, VENDOR AND/OR ARCHITECTURAL REQUIREMENTS, ACTUAL LIVING AREAS MAY VARY FROM FLOOR AREA STATED. FLOOR AREA HAS BEEN MEASURED AND MAY VARY IN ACCORDANCE WITH BULLETIN #22 PUBLISHED BY THE TARION WARRANTY CORPORATION. WINDOW LOCATION, SIZE AND TYPE MAY VARY WITHOUT NOTICE. PURCHASERS ACKNOWLEDGE THAT THE DWELLING UNITS WITH TERRACES MAY CONTAIN AN INTERIOR STEP UP FOR ACCESS TO SUCH TERRACES. FURNISHINGS ARE FOR DISPLAY PURPOSES ONLY. LOCATION OF COLUMNS, SIZE AND TYPE MAY VARY WITHOUT NOTICE. E.80.E. MAR 2020

LIVE WORK

# SUCCESSFUL

## 04/05

LEVELS 6-7

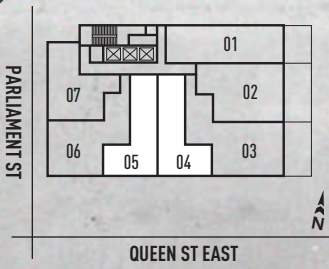

SOUTH FACING  
1,080 SF

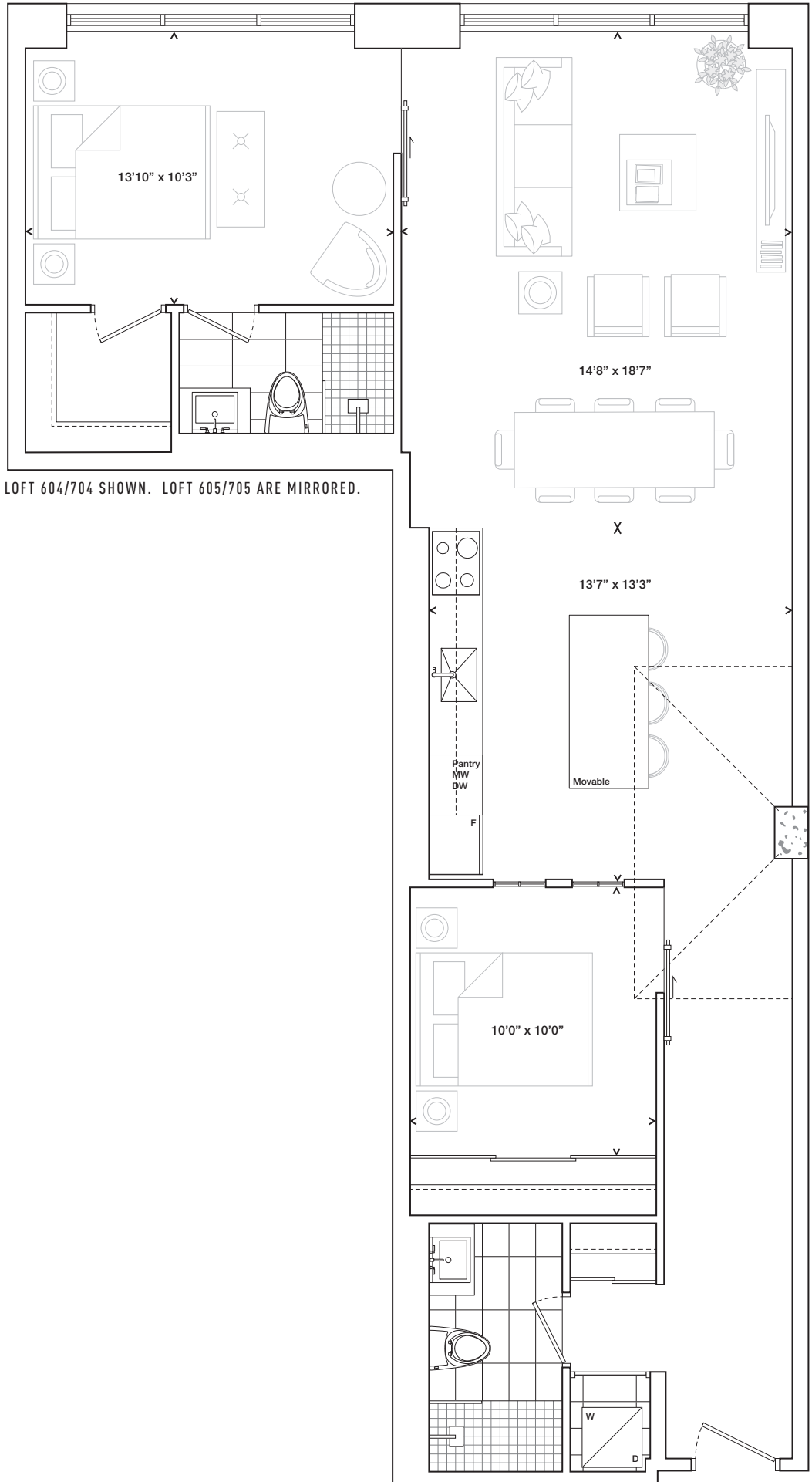

LOFT 604/704 SHOWN. LOFT 605/705 ARE MIRRORED.

PARLIAMENT & CO  
*presents*



# WAREHOUSELOFTS

TORONTO

ALL SIZES, DIMENSIONS AND SPECIFICATIONS ARE SUBJECT TO CHANGE WITHOUT NOTICE. THIS PLAN IS NOT TO SCALE AND IS SUBJECT TO ARCHITECTURAL REVIEW AND REVISION. IN ORDER TO COMPLY WITH BUILDING SITE CONDITIONS AND MUNICIPAL, STRUCTURAL, VENDOR AND/OR ARCHITECTURAL REQUIREMENTS, ACTUAL LIVING AREAS MAY VARY FROM FLOOR AREA STATED. FLOOR AREA HAS BEEN MEASURED AND MAY VARY IN ACCORDANCE WITH BULLETIN #22 PUBLISHED BY THE TARIION WARRANTY CORPORATION. WINDOW LOCATION, SIZE AND TYPE MAY VARY WITHOUT NOTICE. SIZE AND TYPE MAY VARY WITHOUT NOTICE. E.80.E. JAN 2020